THE DAILY STANDARD

Published Daily Except Sunday In Sikeston, M

OUR 56TH YEAR | 10¢ PER COPY | SIKESTON, SCOTT COUNTY, MISSOURI, SATURDAY, FEBRUARY 10, 1968 | NUMBER 116

DAILY STANDARD, AVAILABLE AT: Paylor's Store, Lambert's Cafe, Bus Station, Holiday Inn, Little Giant Foods, Barkett's Big Star, Park-A-Lot, Proffers Bi-Rite, War Drum, El Capri, Hospital, Jolly Cab, Penney's Corner, Post Office, Dunn Hotel, Blackburn's Grill, Imperial Lanes, Marks & Stearnes, and Sikeston IGA.

Pueblo Release Hopes Rise

SEOUL (AP) — Hopes rose again today for the release of the Pueblo crewmen with the conclusion of the fifth private meeting between U.S. and North Korean officials and the impending arrival of U.S. troubleshooter Cyrus Vance. North Korea has held the crewmen 17 days.

The talks at Panmunjom today lasted three hours, the longest session since talks began eight days ago. American officials were silent on what took place but the speculation in Seoul was that both sides settled "final procedural matters" for the release of the one dead crewman and three injured men.

The talks were between U.S. Rear Adm. John V. Smith and North Korean Maj. Gen. Park Choong-kook, informed Korean sources said.

Sources also said that South Korea is expected to inform Vance that it wants to take back operational control of South Korea's 600,000-man armed forces. The United States currently has control of these forces under the auspices of the U.N. Command.

The present treaty stipulates that the United States act to meet the common danger in accordance with its constitutional process. This, the South Koreans feel, might delay initial U.S. military action if the Communists renew hostilities.

Foreign Minister Choi Kyuhah said Friday his government is more concerned about fundamental security arrangements against the Communist threat than about the $100 million special fund for Korea that President Johnson has requested from Congress.

Smoothing things over with South Korean leaders is seen as a major— though unannounced— purpose of Vance's visit. The South Koreans have been piqued by what they regard as the U.S. stress on the Pueblo incident and relative inattention to the Communist guerrilla attempt on the life of President Chung Hee Park.

The White House said Friday that Vance was going to Seoul to see Park about "the measures to be taken by our two governments to deal with a North Korea suddenly grown more pugnacious."

There have been calls from Korean legislators and student demonstrators for a firmer U.S. stance toward the Communists.

In a development from Washington, U.S. officials disclosed that eight Communist MIG jet fighters were overhead during the seizure of the U.S. electronic intelligence gathering ship Jan. 23. The officials also said that by piecing together various scraps of intelligence they have determined that numerous shots were fired across the Pueblo's bow before she was halted.

Contradicting earlier U.S. statements that the Pueblo had observed radio silence from Jan. 10 to Jan. 21, the officials said the ship transmitted a routine radio message on Jan. 20— three days before her capture— indicating that she was outside North Korea's 12-mile limit.

North Korea has demanded an American admission that the Pueblo violated Communist territorial waters, an apology and a promise that it won't happen again. The Communists say this is a prerequisite for the crew's release.

These sources also reported that the American military was making special preparations to receive any crewmen who might be released. Similar preparations were made last Wednesday when hopes were high, but U.S. officials deny that any crewmen were received.

The newspaper Shin-a Ilbo said Friday the Communists were likely to return the body and the three injured crewmen "within the next few days."

The paper also said the entire crew had been moved to the Communist border town of Kaesong, less than 10 miles from the truce village of Panmunjom, in readiness for their eventual return to the U.S. side. The newspaper quoted "government sources."

However, reliable sources in Seoul said that some of the captured Americans were paraded through the streets of Pyongyang.

RANDY WOLFERDING, a senior, center, was crowned homecoming queen during ceremonies after Sikeston's 48-42 basketball victory over Poplar Bluff last night. Placing the crown is team Captain Gary Wiss, a senior. Others are, at left, Cindy Waters and Carl Barnett, and at right, Mary Jane Cope and Dan Throop.

Haiphong Area Bombing Renews

SAIGON (AP) — U.S. warplanes raided the Haiphong area Friday for the first time in a month, apparently ending a bombing restraint ordered by President Johnson while American officials looked into peace prospects.

Secretary of State Dean Rusk indicated that the peace probe ended after the Communists launched their biggest offensive of the war Jan. 30.

Fighting from that Red campaign against major South Vietnamese cities has died out in all but Hue and Saigon, where the allies reported some success in efforts to clear out Communist-held areas. U.S. Marines managed to bring a truck convoy into Hue today for the first time since last Saturday.

The U.S. Command said the Communist death toll climbed by 1,085 Friday, reaching a total of 27,706 since Jan. 29. The allied death toll was reported as 2,707, including 920 Americans, 1,733 South Vietnamese and 54 other allies.

Besides reporting the air raid on Cat Bi, four miles southeast of Haiphong, U.S. spokesmen gave a delayed report which confirmed the presence of Soviet-built IL28 twin jet light bombers in North Vietnam.

Air Force fighter-bomber crews said their bombs hit near the IL28s in a raid Thursday on the Phuc Yen airfield 18 miles northwest of Hanoi. The Air Force had reported several months ago it believed North Vietnam had six IL28s.

The raid at Cat Bi was the closest to Haiphong or Hanoi in more than a month. U.S. officials in Washington said the President had banned bombing in the immediate areas of those key cities while the United States looked for signs that the Hanoi government would respond by leveling off military activity to open the way for peace talks.

The northeast monsoon weather limited U.S. pilots to 84 missions Friday, with other targets including the Uong Bi electric power plant 15 miles north of Haiphong, a transshipment point 35 miles southwest of the port city, the Kep airfield 38 miles northeast of Hanoi and an army barracks 65 miles northwest of the capital.

In continuing fighting in the cities, U.S. infantrymen squeezed in on Communist guerrillas moving in and out of Saigon and reported killing 303 of them Friday in three sharp clashes seven miles northwest of Tan Son Nhut airport. Seven Americans were killed and 80 wounded, military spokesmen reported.

Three companies of U.S. Army's 199th Light Infantry Brigade began helping South Vietnamese forces clean up the battered capital.

Associated Press correspondent George McArthur reported from Hue on the arrival of the truck convoy carrying several hundred U.S. Marines, who joined the fighting.

The Marines already had recaptured the railroad station and the soccer stadium and pounded the one Communist pocket left in the southern section of the city 400 miles northeast of Saigon.

Marine officers said their men have killed at least 1,100 Communists in the 11-day battle for Hue, not counting heavy casualties they believe were inflicted with their artillery attack on die-hard Communist defenders in the last 24 hours. There was no official figure on Marine losses, but they were estimated at 40 killed and 240 wounded.

The Viet Cong was flying its flag in the one-third of the old walled Citadel which it still controls in fighting against South Vietnamese attackers.

Authorities said at least five Americans— four civilians and one soldier— are known to have been executed by Communists in Hue. Most of the civilians and military personnel missing in the first chaotic days of fighting in the old imperial capital now have been accounted for, but official figures were not available. Some were captured but most were rescued by advancing U.S. Marines.

At the same time, the Viet Cong shelled a nearby U.S. brigade command post, reportedly killing four Americans and wounding 49.

Liquor Store Held Up

PIEDMONT - Two Negroes entered Jerry's package and sporting goods store Friday at 3 p.m., and made off with about $25 taken from a woman clerk.

One of the two suspects held a snub-nosed pistol, and was described as five feet, eight inches tall. The other was six feet tall.

They left in a dark colored car, with a whip type antenna and a St. Christopher medal.

Roy Lee Taylor Treated for Fall

Roy Lee Taylor was the only person treated Friday in the Missouri Delta Community hospital emergency room.

He fell on a slick floor.

Four Teenagers Hurt in Collision

Four teenagers received minor injuries Friday at 10:20 p.m. on highway 61, half mile north of Perryville.

A 1967 Pontiac, driven by Michael Warren, 17, Perryville, struck a 1961 Ford, driven by Thomas Murray, 18, Perryville.

The Murray car was making a left turn when it was struck in the side.

Injured were Donna Burroughs, 17, Mary Fassel, 17, Nona Galemore, 18, and Janice Lohmann, 17, all of Perryville. They were treated by a Perryville physician.

Warren was arrested for careless and imprudent driving.

Elderly Center Will Be Discussed

BENTON -- A public meeting will be held Tuesday at 2 p.m. in the court house to discuss a proposed care service center for elderly.

Speakers will be Bob Menze, of Hospitality, Inc., Columbia, and Earl Welty of the state department of community affairs in Jefferson City.

Abram Hirschowitz, Oran, will preside.

Sikes, Jobe, Noles File For Council

Mayor Kendall Sikes filed today for re-election to the city council. His three-year term expires election day April 2.

The three-year term of Taylow Noles, vice mayor, also expires election day. He, also, has filed for re-election.

The one-year unexpired term of the late Harry E. Dudley also will be up for election in April. Paul Jobe who has served in the post since Dudley's death has filed for the council seat.

No other candidates has filed yet, City Clerk John Vaughn said. Deadline for filing is noon March 9.

A primary election will be held March 19, if two or more persons file for the one-year council post, or if five or more persons file for the two three-year terms, Vaughn said.

Warm Weather Visiting Time for Man, 101

By LEO SCHADE

VANDUSER -- Winter's end won't come too soon for Andrew Sneed, 101-year old retired farmer and railroader.

"I would take off on a bus and go for a few weeks vacation with my living relatives," he enthused.

He was born in Marshall county, Miss., Jan. 17, 1867. Sneed remembers many instances of his childhood, what his parents told him about the Civil War and association there with the outlaw James brothers and their associate, Cole Younger, who lived close by his home in 1873. He and his neighbors did not know they were hunted for their crimes.

"I was only six years old, and I didn't like to stay at home, and would always run to my neighbors home a mile away," Sneed recalled. "It was the home of a preacher and his wife the Rev. and Mrs. Daniel Young. They didn't have any children, so my dad finally gave me to the family."

While living with this family he met people, who moved into the neighborhood for a few months at a time.

"I didn't know it at the time but the men, who moved there were James and Frank James, and their friend, Younger," he said. I saw all but Jesse James often, and played with the little Younger girl, who was my age.

"I was playing with the little girl's doll and broke its leg. Her dad gave me the only whipping I ever had other than by my father, and carried me home.

"It was not until I was 14, that I learned who our neighbors were.

"I stayed with my new parents for one year, and decided to move on, and went over to a neighbor, Andrew Sneed. I stayed with the family until I was 19. They cared for me so I took the family name and have had it since."

He had two sisters and four brothers. All of his brothers and sisters except one sister, died before they were 65, except one, Margaret Bell of St. Louis, who died last year at the age of 96.

His wife died in 1965. Since her death he has taken several trips to St. Louis and Chicago, to visit his nephews and nieces.

His health during the winter has been good. He walks to his mailbox each day. He hunts rabbits with his two dogs. His neighbors, Mr. and Mrs. Lester Karnes, look after him but admit he needs no watching.

His sight is excellent. He can read his daily newspaper without glasses. His only ailment is a foot injury, which keeps him off of his feet part of the time because of slow healing after an operation two years ago.

He has worked on an extra gang of the Illinois Central railroad until he moved to Arkansas to take over farm work. In 1924 he moved near Blodgett, from there to near Crowder until 1937 when he moved to the house he now occupies.

"I homesteaded this land of around 100 acres, cleared at least 12 acres," he said. The farm is on the Scott-Stoddard county line.

"This land once held a train stop location, known as Bridgewell," he said. "My farm is now surrounded by land belonging to E. P. Coleman and Mrs. R. F. Huffstetler."

When the weather turns warmer he'll go to St. Louis to visit a doctor and relatives.

"Since I feel as good as I do now," Sneed said, "I'll come back home, keep the grass and weeds down, and take life easy on my small pension in the best neighborhood in which I have ever lived."

ANDREW SNEED, 101-year old retired farmer, with his two hunting dogs, Max, at left, and Brownie.

Name Committee To Nominate Chamber Board

The nominating committee for the Chamber of Commerce board of directors was announced today by Richard Pinkerton, chamber manager.

The committee consists of chairman Don Bohannon and members Lawrence Cleek, Charles "Bud" Bates, Earl Jarvis and Fielding Potashnick.

The nominating committee will choose the names of eight persons. Four board of directors posts will open March 12, the day of the election.

The nominations will be in the chamber office Feb. 21, and ballots will be sent to chamber members March 4-10.

Other names may be placed in nomination by presentation of a petition with 20 chamber members signatures supporting a candidate, Pinkerton said.

Board members whose terms expire in March are: William S. Huff, Frank Ferrell, Donald Bohannon and Ray Clinton.

Weather

Variable cloudiness and continued cold tonight and Sunday. Highs Sunday in upper 30s and lower 40s. Low tonight around 20. Probabilities of measurable precipitation 10 per cent tonight and Sunday.

HIGH AND LOW YESTERDAY

High and low temperatures for the 24-hour period ending at 7:30 a.m. today were 49 and 24.

Sunset today -------- 5:32 p.m.
Sunrise tomorrow --- 6:53 a.m.
Moonset tomorrow -- 5:24 a.m.
Full moon ----------- Feb. 14

PROMINENT STARS

Regulus in the east -- 7:49 p.m.
Spica rises ---------10:38 p.m.

Next year, the planet Jupiter, now near Regulus, will appear near Spica.

Fulbright Explores Nuclear Weapon Rumor

WASHINGTON (AP) — Sen. J.W. Fulbright, D-Ark., has written Secretary of State Dean Rusk asking for a report on rumors that United States is prepared to use tactical nuclear weapons if American forces meet military reverses in Vietnam.

Fulbright, chairman of the Foreign Relations Committee, said in a telephone interview he is "deeply concerned about this, as I am sure many people are."

The question was raised Friday as to whether such weapons would be used if American troops are dealt a setback in the expected major battle at Khe Sanh, site of a massive Communist buildup.

White House press secretary George Christian branded as false a statement attributed to Sen. Eugene J. McCarthy, D-Minn., that the U.S. Command in Vietnam had asked for authority from President Johnson to use tactical nuclear weapons in an emergency. McCarthy denied making the statement.

Senate Democratic Leader Mike Mansfield said in an interview there had been only rumors of such action discussed within the Foreign Relations Committee, of which he is a member.

Another member, Sen. Bourke B. Hickenlooper, R-Iowa, said he is satisfied tactical nuclear weapons will be quickly available to U.S. forces in South Korea if there's a North Korean attack. But he said he knew nothing about the situation regarding Vietnam.

State Department press officer Robert J. McCloskey declined comment on a story from Washington published in the St. Louis Post-Dispatch that rumors persist "the United States has stockpiled tactical nuclear weapons in South Vietnam for use if the Communists threaten to overrun the allied force at Khe Sanh."

McCloskey added he knew nothing about the newspaper's report that some senators had heard four nuclear scientists had been flown to Vietnam.

Later, the Defense Department said four scientists are in Vietnam to appraise new weapons "which have no relationship whatsoever to nuclear systems of any kind." The Pentagon said no other scientists have been sent to Vietnam in connection with nuclear matters "and there is no intention" to do so.

Christian was asked if President Johnson had received a request for the use of tactical nuclear weapons in Vietnam if this becomes necessary. He replied the President had "considered no decision of this nature."

Compromise Agreement Halts Rail Strike

ST. LOUIS (AP)— The Brotherhood of Railroad Trainmen's strike against three major railroads has ended with the railroads agreeing to increase the size of 50 per cent of the train crews.

The railroads retained the right to negotiate the issue of the remaining crews.

The union struck the Missouri Pacific and the Texas & Pacific Monday and the Seaboard Coast Line the next day in a fight over the number of men assigned to operate trains.

The railroads called the walkout an attempt at featherbedding. The union said the matter of safety for trainmen and the public was involved.

Railroad officials say they expect MOPAC operations to be back to normal by tonight.

Botherhood President Charles Luna said the strike outcome "demonstrates that collective bargaining will work if the principals to the dispute are given the opportunity to work out their problems face-to-face without influence of others."

The memorandum of agreement, which ended the strike, was negotiated in Jacksonville, Fla. where President Downing B. Jenks of the Missouri Pacific system and Seaboard President W. Thomas Rice met with union officers. The Texas & Pacific is a subsidiary of the Missouri Pacific.

The most pressing problem resulting from the strike was in Florida where citrus and vegetable industries were threatened by lack of transportation. Rice said freight operations would be resumed as soon as possible and passenger service on Sunday.

The dispute which erupted Monday has rumbled for several years. A presidential railroad commission first considered the problem in 1959.

In 1965 an arbitration board ruled in favor of the railroads and crews were reduced to two — a conductor and a brakeman. The union insisted three men were needed for safety. The railroads contended an increase in crews would be use of unnecessary manpower.

The 1965 arbitration board ruling was binding on the parties for two years. Special boards of adjustment then were created to settle disputes. With expiration of the arbitration award, union officers said contracts call for three-man crews.

School Funds Disbursed

BENTON -- Utility and railroad tax fund apportionments for 1968 representing collections for December totaled $361,289.92, Phil Waldman Jr., county clerk, reports.

The funds, which are disbursed to the seven school districts in the county, were apportioned: teacher's fund $149,634.03; incidental fund $112,610.68; building fund $99,045.21.

Apportionments to school districts:

R-1 (Illmo - Scott City) -- teacher's fund $24,729.07; incidental fund $9,890.93; building fund $8,338.22; total $42,958.22.

R-2 (Chaffee) -- teacher's fund $17,551.63; incidental fund $8,134.94; building fund $4,374.40; total $30,060.97.

R-3 (Oran) -- teacher's fund $12,251.54; incidental fund $8,577.33; building fund $9,577.33; building fund $9,116.06; total $29.944.93.

R-4 (Benton) -- teacher's fund $13,521.02; incidental fund $10,814.87; building fund $10,477.63; total $34,813.52.

R-5 (Morley) -- teacher's fund $9,047.90; incidental fund $9,458.75; building fund $5,215.52; total $23,722.17.

R-6 (Sikeston) -- teacher's fund $65,139.41; incidental fund $62,961.69; building fund $61,523.38; total $189,624.48.

C-7 (Kelso) -- teacher's fund $7,[illegible]3.46; incidental fund $2,772.17; total $10,165.63.

Couch Sikeston Heart Fund Chairman

Charles Royal, Heart Fund campaign chairman of Scott county, today announced the organization for conducting this year's drive.

Serving Sikeston are Bob Couch, chairman; and Mrs. Byrdine Mills, vice chairman. Mrs. Mills will be Heart Sunday chairman. Lee Shell has been appointed county treasurer.

Community chairmen are Chaffee, Mrs. G. E. McFerron; Scott City, Mrs. Jim Davidson; Illmo, Kenneth Raney; Oran, Liston Mitchell; Benton, Mrs. Jerry Brasher; Miner, Mrs. Maurice Stauffer; Morley, Mrs. Lola Freeman; Vanduser, the Rev. Reedus Baugher; Kelso, Mrs. Norman Burger; Commerce, Mrs. Hassel Laster; Blodgett, Mrs. Ben F. Marshall III; New Hamburg, Mrs. Albert Enderle; Perkins, Mrs. Charles Irwin; Dihlstadt, Mrs. Paul Norman; Crowder, Mrs. Claude Lovell; Rockview, Mrs. Melvin Glueck.

Bob Miller will serve as chairman of the Sikeston school district. Sam Harbin will serve as vice chairman of the Sikeston business district.

Royal emphasized the high point of the February Heart Fund Campaign would be Heart Sunday, Feb. 25, when volunteers will conduct a door-to-door collection.

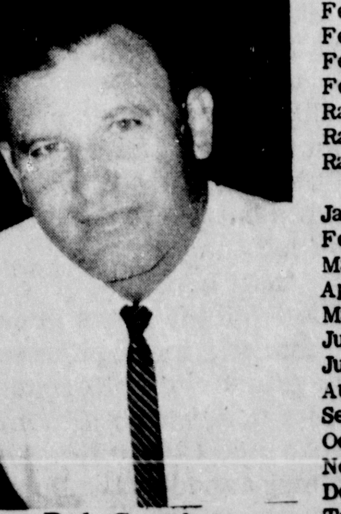

Bob Couch

Grant to Hornersville

WASHINGTON (AP) — The Department of Housing and Urban Development has announced a grant to Hornersville, Mo., of $84,853 to help finance construction of the Hornersville Community Center.

Weather Review

U.S. weather bureau official observations are for the 24-hour periods ending at 7:30 a.m. daily.

	Rain	High	Low
Feb. 3	.00	50	34
Feb. 4	.00	55	30
Feb. 5	.00	53	28
Feb. 6	.00	55	27
Feb. 7	trace	35	26
Feb. 8	.00	37	20
Feb. 9	.00	49	24

Rainfall for the week. . . . trace
Rainfall for the month. . 1.98
Rainfall for the year. . .3.50

	65	66	67	68
Jan.	3.57	3.21	2.07	1.52
Feb.	5.42	3.25	2.41	
Mar.	4.62	1.00	2.50	
Apr.	3.65	12.88	2.70	
May	4.54	9.05	9.47	
June	2.67	4.69	3.82	
July	3.97	2.61	3.78	
Aug.	3.05	3.07	2.60	
Sept.	14.37	3.71	3.08	
Oct.	1.20	1.63	4.96	
Nov.	1.32	2.06	3.18	
Dec.	2.60	4.96	5.72	
Totals	48.38	64.03	46.39	

DAILY STANDARD, AVAILABLE AT: Paylor's Store, Lambert's Cafe, Bus Station, Holiday Inn, Little Giant Foods, Barkett's Big Star, Park-A-Lot, Proffers Bi-Rite, War Drum, El Capri, Hospital, Jolly Cab, Penney's Corner, Post Office, Dunn Hotel, Blackburn's Grill, Imperial Lanes, Marks & Stearnes, and Sikeston IGA.

THE DAILY STANDARD

Published Daily Except Sunday in Sikeston, M

OUR 56TH YEAR | 10¢ PER COPY | SIKESTON, SCOTT COUNTY, MISSOURI, SATURDAY, FEBRUARY 10, 1968 | NUMBER 116

Pueblo Release Hopes Rise

SEOUL (AP) — Hopes rose again today for the release of the Pueblo crewmen with the conclusion of the fifth private meeting between U.S. and North Korean officials and the impending arrival of U.S. troubleshooter Cyrus Vance. North Korea has held the crewmen 17 days.

The talks at Panmunjom today lasted three hours, the longest session since talks began eight days ago. American officials were silent on what took place but the speculation in Seoul was that both sides settled "final procedural matters" for the release of the one dead crewman and three injured men.

The talks were between U.S. Rear Adm. John V. Smith and North Korean Maj. Gen. Park Choong-kook, informed Korean sources said.

Sources also said that South Korea is expected to inform Vance that it wants to take back operational control of South Korea's 600,000-man armed forces. The United States currently has control of these forces under the auspices of the U.N. Command.

The present treaty stipulates that the United States act to meet the common danger in accordance with its constitutional process. This, the South Koreans feel, might delay initial U.S. military action if the Communists renew hostilities.

Foreign Minister Choi Kyu-hah said Friday his government is more concerned about fundamental security arrangements against the Communist threat than about the $100 million special fund for Korea that President Johnson has requested from Congress.

Smoothing things over with South Korean leaders is seen as a major— though unannounced— purpose of Vance's visit. The South Koreans have been piqued by what they regard as the U.S. stress on the Pueblo incident and relative inattention to the Communist guerrilla attempt on the life of President Chung Hee Park.

The White House said Friday that Vance was going to Seoul to see Park about "the measures to be taken by our two governments to deal with a North Korea suddenly grown more pugnacious."

There have been calls from Korean legislators and student demonstrators for a firmer U.S. stance toward the Communists.

In a development from Washington, U.S. officials disclosed that eight Communist MIG jet fighters were overhead during the seizure of the U.S. electronic intelligence gathering ship Jan. 23. The officials also said that by piecing together various scraps of intelligence they have determined that numerous shots were fired across the Pueblo's bow before she was halted.

Contradicting earlier U.S. statements that the Pueblo had observed radio silence from Jan. 10 to Jan. 21, the officials said the ship transmitted a routine radio message on Jan. 20— three days before her capture— indicating that she was outside North Korea's 12-mile limit.

North Korea has demanded an American admission that the Pueblo violated Communist territorial waters, an apology and a promise that it won't happen again. The Communists say this is a prerequisite for the crew's release.

These sources also reported that the American military was making special preparations to receive any crewmen who might be released. Similar preparations were made last Wednesday when hopes were high, but U.S. officials deny that any crewmen were received.

The newspaper Shin-a Ilbo said Friday the Communists were likely to return the body and the three injured crewmen "within the next few days."

The paper also said the entire crew had been moved to the Communist border town of Kaesong, less than 10 miles from the truce village of Panmunjom, in readiness for their eventual return to the U.S. side. The newspaper quoted "government sources."

However, reliable sources in Seoul said that some of the captured Americans were paraded through the streets of Pyongyang.

RANDY WOLFERDING, a senior, center, was crowned homecoming queen during ceremonies after Sikeston's 48-42 basketball victory over Poplar Bluff last night. Placing the crown is team Captain Gary Wiss, a senior. Others are, at left, Cindy Waters and Carl Barnett, and at right, Mary Jane Cope and Dan Throop.

Haiphong Area Bombing Renews

SAIGON (AP) — U.S. warplanes raided the Haiphong area Friday for the first time in a month, apparently ending a bombing restraint ordered by President Johnson while American officials looked into peace prospects.

Secretary of State Dean Rusk indicated that the peace probe ended after the Communists launched their biggest offensive of the war Jan. 30.

Fighting from that Red campaign against major South Vietnamese cities has died out in all but Hue and Saigon, where the allies reported some success in efforts to clear out Communist-held areas. U.S. Marines managed to bring a truck convoy into Hue today for the first time since last Saturday.

The U.S. Command said the Communist death toll climbed by 1,085 Friday, reaching a total of 27,706 since Jan. 29. The allied death toll was reported as 2,707, including 920 Americans, 1,733 South Vietnamese and 54 other allies.

Besides reporting the air raid on Cat Bi, four miles southeast of Haiphong, U.S. spokesmen gave a delayed report which confirmed the presence of Soviet-built IL28 twin jet light bombers in North Vietnam.

Air Force fighter-bomber crews said their bombs hit near the IL28s in a raid Thursday on the Phuc Yen airfield 18 miles northwest of Hanoi. The Air Force had reported several months ago it believed North Vietnam had six IL28s.

The raid at Cat Bi was the closest to Haiphong or Hanoi in more than a month. U.S. officials in Washington said the President had banned bombing in the immediate areas of those key cities while the United States looked for signs that the Hanoi government would respond by leveling off military activity to open the way for peace talks.

The northeast monsoon weather limited U.S. pilots to 84 missions Friday, with other targets including the Uong Bi electric power plant 15 miles north of Haiphong, a transshipment point 35 miles southwest of the port city, the Kep airfield 38 miles northeast of Hanoi and an army barracks 65 miles northwest of the capital.

In continuing fighting in the cities, U.S. infantrymen squeezed in on Communist guerrillas moving in and out of Saigon and reported killing 303 of them Friday in three sharp clashes seven miles northwest of Tan Son Nhut airport. Seven Americans were killed and 80 wounded, military spokesmen reported.

Three companies of U.S. Army's 199th Light Infantry Brigade began helping South Vietnamese forces clean up the battered capital.

Associated Press correspondent George McArthur reported from Hue on the arrival of the truck convoy carrying several hundred U.S. Marines, who joined the fighting.

The Marines already had recaptured the railroad station and the soccer stadium and pounded the one Communist pocket left in the southern section of the city 400 miles northeast of Saigon.

Marine officers said their men have killed at least 1,100 Communists in the 11-day battle for Hue, not counting heavy casualties they believe were inflicted with their artillery attack on die-hard Communist defenders in the last 24 hours. There was no official figure on Marine losses, but they were estimated at 40 killed and 240 wounded.

The Viet Cong was flying its flag in the one-third of the old walled Citadel which it still controls in fighting against South Vietnamese attackers.

Authorities said at least five Americans— four civilians and one soldier— are known to have been executed by Communists in Hue. Most of the civilians and military personnel missing in the first chaotic days of fighting in the old imperial capital now have been accounted for, but official figures were not available. Some were captured but most were rescued by advancing U.S. Marines.

At the same time, the Viet Cong shelled a nearby U.S. brigade command post, reportedly killing four Americans and wounding 49.

Liquor Store Held Up

PIEDMONT - Two Negroes entered Jerry's package and sporting goods store Friday at 3 p.m., and made off with about $25 taken from a woman clerk.

One of the two suspects held a snub-nosed pistol, and was described as five feet, eight inches tall. The other was six feet tall.

They left in a dark colored car, with a whip type antenna and a St. Christopher medal.

Roy Lee Taylor Treated for Fall

Roy Lee Taylor was the only person treated Friday in the Missouri Delta Community hospital emergency room.

He fell on a slick floor.

Four Teenagers Hurt in Collision

Four teenagers received minor injuries Friday at 10:20 p.m. on highway 61, half mile north of Perryville.

A 1967 Pontiac, driven by Michael Warren, 17, Perryville, struck a 1961 Ford, driven by Thomas Murray, 18, Perryville.

The Murray car was making a left turn when it was struck in the side.

Injured were Donna Burroughs, 17, Mary Fassel, 17, Nona Galemore, 18, and Janice Lohmann, 17, all of Perryville. They were treated by a Perryville physician.

Warren was arrested for careless and imprudent driving.

Elderly Center Will Be Discussed

BENTON -- A public meeting will be held Tuesday at 2 p.m. in the court house to discuss a proposed care service center for elderly.

Speakers will be Bob Menze, of Hospitality, Inc., Columbia, and Earl Welty of the state department of community affairs in Jefferson City.

Abram Hirschowitz, Oran, will preside.

Sikes, Jobe, Noles File For Council

Mayor Kendall Sikes filed today for re-election to the city council. His three-year term expires election day April 2.

The three-year term of Taylow Noles, vice mayor, also expires election day. He, also, has filed for re-election.

The one-year unexpired term of the late Harry E. Dudley also will be up for election in April. Paul Jobe who has served in the post since Dudley's death has filed for the council seat.

No other candidates has filed yet, City Clerk John Vaughn said. Deadline for filing is noon March 9.

A primary election will be held March 19, if two or more persons file for the one-year council post, or if five or more persons file for the two three-year terms, Vaughn said.

Name Committee To Nominate Chamber Board

The nominating committee for the Chamber of Commerce board of directors was announced today by Richard Pinkerton, chamber manager.

The committee consists of chairman Don Bohannon and members Lawrence Cleek, Charles "Bud" Bates, Earl Jarvis and Fielding Potashnick.

The nominating committee will choose the names of eight persons. Four board of directors posts will open March 12, the day of the election.

The nominations will be in the chamber office Feb. 21, and ballots will be sent to chamber members March 4-10.

Other names may be placed in nomination by presentation of a petition with 20 chamber members signatures supporting a candidate, Pinkerton said.

Board members whose terms expire in March are: William S. Huff, Frank Ferrell, Donald Bohannon and Ray Clinton.

Warm Weather Visiting Time for Man, 101

By LEO SCHADE

VANDUSER -- Winter's end won't come too soon for Andrew Sneed, 101-year old retired farmer and railroader.

"I would take off on a bus and go for a few weeks vacation with my living relatives," he enthused.

He was born in Marshall county, Miss., Jan. 17, 1867. Sneed remembers many instances of his childhood, what his parents told him about the Civil War and association there with the outlaw James brothers and their associate, Cole Younger, who lived close by his home in 1873. He and his neighbors did not know they were hunted for their crimes.

"I was only six years old, and I didn't like to stay at home, and would always run to my neighbors home a mile away," Sneed recalled. "It was the home of a preacher and his wife the Rev. and Mrs. Daniel Young. They didn't have any children, so my dad finally gave me to the family."

While living with this family he met people, who moved into the neighborhood for a few months at a time.

"I didn't know it at the time but the men, who moved there were James and Frank James, and their friend, Younger," he said. I saw all but Jesse James often, and played with the little Younger girl, who was my age.

"I was playing with the little girl's doll and broke its leg. Her dad gave me the only whipping I ever had other than by my father, and carried me home.

"It was not until I was 14, that I learned who our neighbors were.

"I stayed with my new parents for one year, and decided to move on, and went over to a neighbor, Andrew Sneed. I stayed with the family until I was 19. They cared for me so I took the family name and have had it since."

He had two sisters and four brothers. All of his brothers and sisters except one sister, died before they were 65, except one, Margaret Bell of St. Louis, who died last year at the age of 96.

His wife died in 1965. Since her death he has taken several trips to St. Louis and Chicago, to visit his nephews and nieces.

His health during the winter has been good. He walks to his mailbox each day. He hunts rabbits with his two dogs. His neighbors, Mr. and Mrs. Lester Karnes, look after him but admit he needs no watching.

His sight is excellent. He can read his daily newspaper without glasses. His only ailment is a foot injury, which keeps him off of his feet part of the time because of slow healing after an operation two years ago.

He has worked on an extra gang of the Illinois Central railroad until he moved to Arkansas to take over farm work. In 1924 he moved near Blodgett, from there to near Crowder until 1937 when he moved to the house he now occupies.

"I homesteaded this land of around 100 acres, cleared at least 12 acres," he said. The farm is on the Scott-Stoddard county line.

"This land once held a train stop location, known as Bridgewell," he said. "My farm is now surrounded by land belonging to E. P. Coleman and Mrs. R. F. Huffstetler."

When the weather turns warmer he'll go to St. Louis to visit a doctor and relatives.

"Since I feel as good as I do now," Sneed said, "I'll come back home, keep the grass and weeds down, and take life easy on my small pension in the best neighborhood in which I have ever lived."

ANDREW SNEED, 101-year old retired farmer, with his two hunting dogs, Max, at left, and Brownie.

Fulbright Explores Nuclear Weapon Rumor

WASHINGTON (AP) — Sen. J.W. Fulbright, D-Ark., has written Secretary of State Dean Rusk asking for a report on rumors that United States is prepared to use tactical nuclear weapons if American forces meet military reverses in Vietnam.

Fulbright, chairman of the Foreign Relations Committee, said in a telephone interview he is "deeply concerned about this, as I am sure many people are."

The question was raised Friday as to whether such weapons would be used if American troops are dealt a setback in the expected major battle at Khe Sanh, site of a massive Communist buildup.

White House press secretary George Christian branded as false a statement attributed to Sen. Eugene J. McCarthy, D-Minn., that the U.S. Command in Vietnam had asked for authority from President Johnson to use tactical nuclear weapons in an emergency. McCarthy denied making the statement.

Senate Democratic Leader Mike Mansfield said in an interview there had been only rumors of such action discussed within the Foreign Relations Committee, of which he is a member.

Another member, Sen. Bourke B. Hickenlooper, R-Iowa, said he is satisfied tactical nuclear weapons will be quickly available to U.S. forces in South Korea if there's a North Korean attack. But he said he knew nothing about the situation regarding Vietnam.

State Department press officer Robert J. McCloskey declined comment on a story from Washington published in the St. Louis Post-Dispatch that rumors persist "the United States has stockpiled tactical nuclear weapons in South Vietnam for use if the Communists threaten to overrun the allied force at Khe Sanh."

McCloskey added he knew nothing about the newspaper's report that some senators had heard four nuclear scientists had been flown to Vietnam.

Later, the Defense Department said four scientists are in Vietnam to appraise new weapons "which have no relationship whatsoever to nuclear systems of any kind." The Pentagon said no other scientists have been sent to Vietnam in connection with nuclear matters "and there is no intention" to do so.

Christian was asked if President Johnson had received a request for the use of tactical nuclear weapons in Vietnam if this becomes necessary. He replied the President had "considered no decision of this nature."

Compromise Agreement Halts Rail Strike

ST. LOUIS (AP)— The Brotherhood of Railroad Trainmen's strike against three major railroads has ended with the railroads agreeing to increase the size of 50 per cent of the train crews.

The railroads retained the right to negotiate the issue of the remaining crews.

The union struck the Missouri Pacific and the Texas & Pacific Monday and the Seaboard Coast Line the next day in a fight over the number of men assigned to operate trains.

The railroads called the walkout an attempt at featherbedding. The union said the matter of safety for trainmen and the public was involved.

Railroad officials say they expect MOPAC operations to be back to normal by tonight.

Botherhood President Charles Luna said the strike outcome "demonstrates that collective bargaining will work if the principals to the dispute are given the opportunity to work out their problems face-to-face without influence of others."

The memorandum of agreement, which ended the strike, was negotiated in Jacksonville, Fla. where President Downing B. Jenks of the Missouri Pacific system and Seaboard President W. Thomas Rice met with union officers. The Texas & Pacific is a subsidiary of the Missouri Pacific.

The most pressing problem resulting from the strike was in Florida where citrus and vegetable industries were threatened by lack of transportation. Rice said freight operations would be resumed as soon as possible and passenger service on Sunday.

The dispute which erupted Monday has rumbled for several years. A presidential railroad commission first considered the problem in 1959.

In 1965 an arbitration board ruled in favor of the railroads and crews were reduced to two — a conductor and a brakeman. The union insisted three men were needed for safety. The railroads contended an increase in crews would be use of unnecessary manpower.

The 1965 arbitration board ruling was binding on the parties for two years. Special boards of adjustment then were created to settle disputes. With expiration of the arbitration award, union officers said contracts call for three-man crews.

School Funds Disbursed

BENTON -- Utility and railroad tax fund apportionments for 1968 representing collections for December totaled $361,289.92, Phil Waldman Jr., county clerk, reports.

The funds, which are disbursed to the seven school districts in the county, were apportioned: teacher's fund $149,634.03; incidental fund $112,610.68; building fund $99,045.21.

Apportionments to school districts:

R-1 (Illmo - Scott City) -- teacher's fund $24,729.07; incidental fund $9,890.93; building fund $8,338.22; total $42,958.22.

R-2 (Chaffee) -- teacher's fund $17,551.63; incidental fund $8,134.94; building fund $4,374.40; total $30,060.97.

R-3 (Oran) -- teacher's fund $12,251.54; incidental fund $8,577.33; building fund $9,577.33; building fund $9,116.06; total $29.944.93.

R-4 (Benton) -- teacher's fund $13,521.02; incidental fund $10,814.87; building fund $10,477.63; total $34,813.52.

R-5 (Morley) -- teacher's fund $9,047.90; incidental fund $9,458.75; building fund $5,215.52; total $23,722.17.

R-6 (Sikeston) -- teacher's fund $65,139.41; incidental fund $62,961.69; building fund $61,523.38; total $189,624.48.

C-7 (Kelso) -- teacher's fund $7,?73.46; incidental fund $2,772.17; total $10,165.63.

Couch Sikeston Heart Fund Chairman

Charles Royal, Heart Fund campaign chairman of Scott county, today announced the organization for conducting this year's drive.

Serving Sikeston are Bob Couch, chairman; and Mrs. Byrdine Mills, vice chairman. Mrs. Mills will be Heart Sunday chairman. Lee Shell has been appointed county treasurer.

Community chairmen are Chaffee, Mrs. G. E. McFerron; Scott City, Mrs. Jim Davidson; Illmo, Kenneth Raney; Oran, Liston Mitchell; Benton, Mrs. Jerry Brasher; Miner, Mrs. Maurice Stauffer; Morley, Mrs. Lola Freeman; Vanduser, the Rev. Reedus Baugher; Kelso, Mrs. Norman Burger; Commerce, Mrs. Hassel Laster; Blodgett, Mrs. Ben F. Marshall III; New Hamburg, Mrs. Albert Enderle; Perkins, Mrs. Charles Irwin; Dihlstadt, Mrs. Paul Norman; Crowder, Mrs. Claude Lovell; Rockview, Mrs. Melvin Glueck.

Bob Miller will serve as chairman of the Sikeston school district. Sam Harbin will serve as vice chairman of the Sikeston business district.

Royal emphasized the high point of the February Heart Fund Campaign would be Heart Sunday, Feb. 25, when volunteers will conduct a door-to-door collection.

Bob Couch

Weather

Variable cloudiness and continued cold tonight and Sunday. Highs Sunday in upper 30s and lower 40s. Low tonight around 20. Probabilities of measurable precipitation 10 per cent tonight and Sunday.

HIGH AND LOW YESTERDAY

High and low temperatures for the 24-hour period ending at 7:30 a.m. today were 49 and 24.

Sunset today -------- 5:32 p.m.
Sunrise tomorrow ------ 6:53 a.m.
Moonset tomorrow ------ 5:24 a.m.
Full moon -------- Feb. 14

PROMINENT STARS

Regulus in the east -- 7:49 p.m.
Spica rises --------10:38 p.m.

Next year, the planet Jupiter, now near Regulus, will appear near Spica.

Grant to Hornersville

WASHINGTON (AP) — The Department of Housing and Urban Development has announced a grant to Hornersville, Mo., of $84,853 to help finance construction of the Hornersville Community Center.

Weather Review

U.S. weather bureau official observations are for the 24-hour periods ending at 7:30 a.m. daily.

	Rain	High	Low
Feb. 3	.00	50	34
Feb. 4	.00	55	30
Feb. 5	.00	53	28
Feb. 6	.00	55	27
Feb. 7	trace	35	26
Feb. 8	.00	37	20
Feb. 9	.00	49	24

Rainfall for the week. . . . . . trace
Rainfall for the month. 98
Rainfall for the year. . . . 3.50

	65	66	67	68
Jan.	3.57	3.21	2.07	1.52
Feb.	5.42	3.25	2.41	
Mar.	4.62	1.50	2.50	
Apr.	3.65	12.88	2.70	
May	4.54	9.05	9.47	
June	2.67	4.60	3.82	
July	3.97	2.61	3.78	
Aug.	3.05	3.07	2.60	
Sept.	14.37	3.28	3.08	
Oct.	1.20	1.63	4.46	
Nov.	1.32	2.06	3.16	
Dec.	2.60	4.96	5.72	
Totals	48.38	64.03	46.39	

THE DAILY STANDARD
205 S. New Madrid St., Sikeston, Mo. 63801
PUBLISHED DAIDY (EXCEPT SUNDAYS AND HOLIDAYS)
Second - class postage paid at Sikeston, Missouri, 63801
By Carrier: 35 cents or By Mail; Where Carrier Service is not available. 1 Year -- $15.00; 6 Months -- $8.00; 3 Months -- $5.00.

POOR CHARLIE SAYS!

We believe that the Interstate Commerce Commission is making a mistake to let the railroads discontinue their passenger trains just because they are losing money.

Without much thought we agreed with the railroads that they should be relieved of their losses.

Now we disagree with the authorizations to discontinue unless the entire railroad operation is losing money.

We issue some papers on some days when we lose money on them, but the overall weeks production shows a profit. We would like to discontinue the losing papers, but if we did so we would not be fulfilling our obligation to our subscribers or the public.

The railroads should be forced to put their passenger trains back in operation and maintain them as they did before the days of buses, planes and passenger cars.

If their employers were cautious and they advertised for business as the plane companies do, they could recapture a lot of business.

* * *

Bruce Lewis thinks you should know another thing that will catch up with you is high living on a low income.

* * *

A business man who drinks alcoholic beverages in the middle of the day attracts as much unfavorable comment as a boistrous girl in a crowd.

* * *

THE DATE BOOK:

Feb. 11-17, National Crime Prevention Week; Feb. 12, 1809 (159 years ago), Abraham Lincoln born; Feb. 14, St. Valentine's Day; Feb. 14, 1894 (74 years ago), Comedian Jack Benny born; Feb. 14, 1912 (56 years ago), Arizona became 48th State in the Union; Feb. 15, 1898 (70 years ago), Battleship Maine was blown up in Havanna Harbor, touching off Spanish-American War; Feb. 16, 1868 (100 years ago), Benevolent and Protective Order of Elks was organized.

* * *

Portland General Electric Company will build its $130 million nuclear generating station at the company's Trojan site. The 1-million kilowatt generation station is 42 miles north of Portland. The plant is Oregon's largest single industrial investment. In addition to the basic $130 million construction cost, $30 to $35 million will be added for the initial fueling when the plant goes into operation in 1975.

* * *

The powdered milk supplied by UNICEF would fill freight cars stretching from Buffalo, N.Y., to Detroit, Mich.

COMIC VALENTINES

DROPOUT
You really flunked last year
Because you didn't study harder;
If your mate did the same darn thing
You'll have an empty larder.

GOSSIP
You run around and gather
All the stories that you can;
Then start right in broadcasting
Put your victims on the pan.

MOTORIST
When other driver blinks his lights
To have you make yours dimmer;
You think he's nuts, but you're the one
With no brains 'neath your skimmer.

GROUCH
You growl at folks throughout the day
At your family half the night;
One of these days, your better half
Will put you out like a light.

* * *

A Sikeston girl once adopted the policy of making her young man admirer do all the courting, but he soon adopted the same tactics and in three days had her looking for a better scheme.

* * *

Universal Training. In Palmetto, Fla., 82-year-old Samuel Sample, who was rejected by the Army in the Spanish-American War because he was underweight, in World War I because he was overage, was ordered by a Tampa draft board to report for induction as a draft delinquent.

* * *

SEN. SYMINGTON'S WISE COUNSEL

Our state's senior U.S. Senator has, we believe, offered some wise counsel in connection with the U.S.S. Pueblo incident in North Korean waters, and while his views may not coincide with those held by a majority of Missourians or Americans, we suspect time will prove his advice sound.

Sen. Symington said this week he believes it would be unwise, and has warned against, any military attempt to rescue the super-secret naval vessel that was captured by the North Koreans, for such an attempt would commit this nation to military action for which it is not prepared.

Noting that both the ship's instruments and its crew members have long since been secreted away by the communists, our state's senior lawmaker asks the very simple but pertinent question: Where would we look for them?

Sen. Symington believes that because of our major commitments in South Vietnam, we presently have neither the men nor the equipment to move with any success against North Koreans. This appraisal comes from a man who is a member of the Senate Armed Service Committee and perhaps is the most frightening aspect of the Pueblo incident -- the realization that we are so greatly committed in Vietnam that we have little left to move against other attacks in Asia.

Said the Senator: "If we became involved in a war of this character, the number of reservists recently called up with their relatively obsolescent equipment is comparable to a pail of water in a large pool."

Sen. Symington believes it is possible that we have extended ourselves so far in Vietnam that the only tactical strength we now possess elsewhere is the use of the nuclear bomb, a weapon that is certainly out of the question in the Pueblo case.

It becomes more than a little clear, even to the extreme jingoists such as Governor Reagan who apparently favors an immediate invasion of North Korea, that we have become so enmeshed in political and military affairs in the Far East that our ability to deal with problems elsewhere around the globe is extremely limited. Moreover, this ability to deal with problems elsewhere is growing less and less as we continue our present course in Vietnam.

This is not to say that we necessarily agree that any kind of withdrawal be started in South Vietnam, at least not at the present time. But the demand of a vast majority of Americans for immediate military action against the North Koreans is not a realistic one, certainly not so under the conditions outlined by Sen. Symington.

The growing number of incidents in Korea was noted, interestingly, by Sen. Symington on his next-to-last trip to the Far East. After noting the several hundred incidents occurring against the U.S. and South Korea by the communists, Sen. Symington at that time recommended more attention be paid to this troubled spot. The suggestion went unheeded, and the U.S.S. Pueblo sailed into waters without any kind of an escort. The result was shattering news that has caused further despair in this country concerning our ability to police all of the Far East.

We find ourselves, for the most part, agreeing with Sen. Symington. The difficulty is not in finding others who agree but in finding solutions to the nagging and overriding problem of U.S. commitments in the Far East and how we can eventually resolve those commitments.

The Pueblo incident has most certainly underscored the gravity of our nation's position in Asia.

Daily Dunklin Democrat

* * *

In a quick response to the signing of a bill reinstating the 7 per cent investment credit to industry, the Union Pacific Railroad announced the placing of orders for a total of $31.5 million in new freight cars.

* * *

It must make a man feel like a great fool to have two women fight over him.

* * *

Fines, savings and recoveries returned to the government from FBI investigations reached an unprecedented sum exceeding $278 million or $1.53 for every dollar appropriated for the FBI for the year.

* * *

Tuberculosis is not inherited. Like flu and pneumonia, it is an infectious respiratory disease. Family members catch it from one another. Christmas Seals fight TB and other respiratory diseases.

Enshrined in Memory

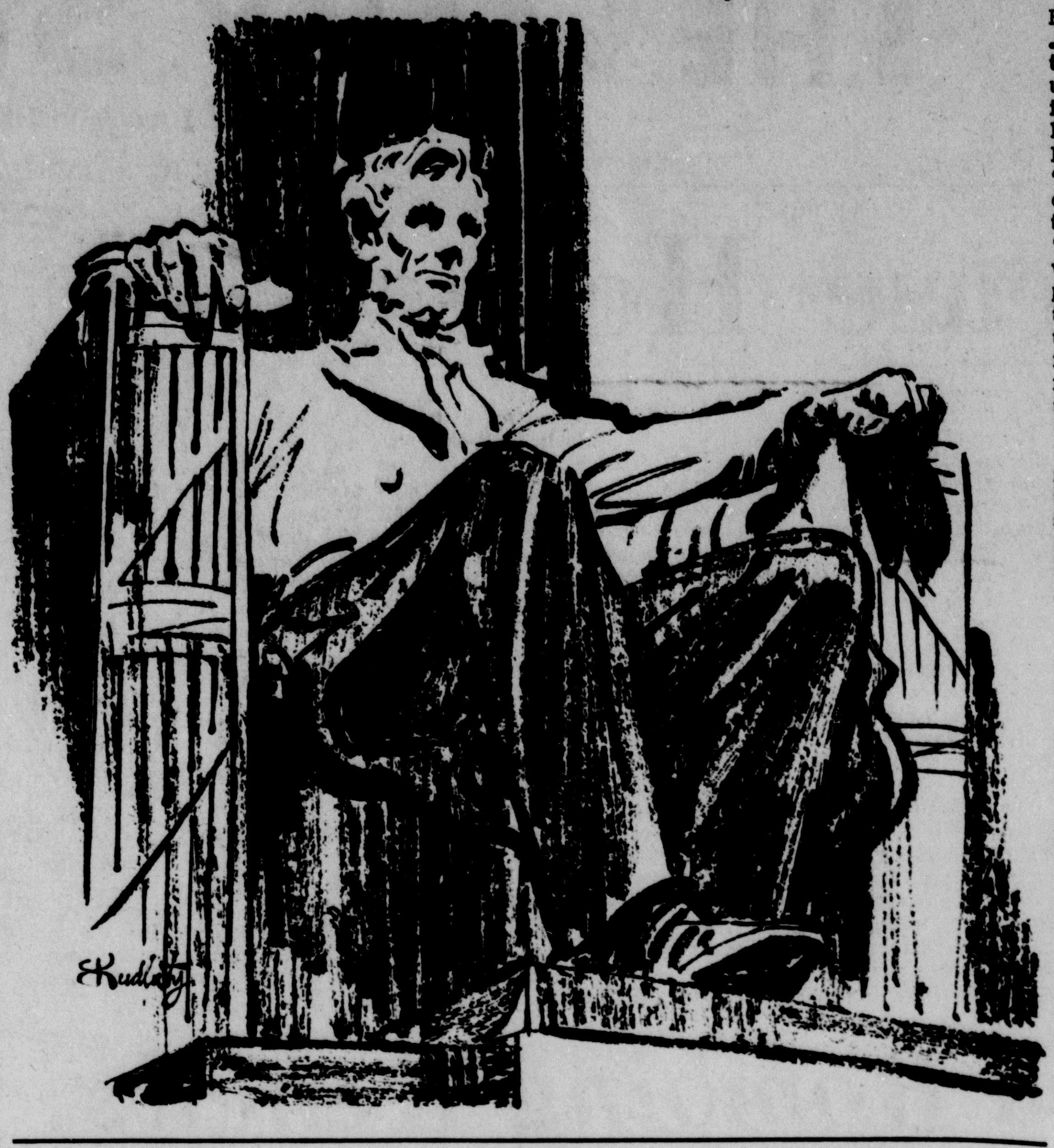

TOMORROW
FEBRUARY 11-SUNDAY

GREAT PILGRIMAGE TO LOURDES. Feb. 11-18. Pyrenees, France.

NATIONAL CRIME PREVENTION WEEK. Feb. 11-17. Purpose: "To alert America to growing menace and cost of crime, and stimulate public interest in year-around crime prevention activities." Sponsor: The Natl. Exchange Club, Porter L. Fortune, Jr., Exec. Secy., 3050 Central Ave., Toledo, OH 43606

NATIONAL ELECTRICAL WEEK. Feb. 11-17. Purpose: "The one electrical industry-wide promotion to focus on electricity's contributions and to attract youth to electrical careers." (Week of Thomas Edison's birthday, Feb. 11) Sponsor: Natl. Electrical Week Comm., Box 1440, St. Louis, MO 63188 (G. W. Ferguson, Fleishman-Hillard, Inc., Box 1440, St. Louis, MO 63188)

NATIONAL FOUNDING DAY. Feb. 11. Japan.

NATIONAL NEGRO HISTORY WEEK. Feb. 11-17. Purpose: "To arouse the American people to a keener appreciation of the contributions of the Negro Life and History, Inc., Miss Willie L. Miles, Adm. Ass't., 1538 Ninth St., N. W., Washington DC 2001.

YBOR CITY PIRATE FESTIVAL. Feb. 11-17. Ybor City Navy invades Federal ship armed with loaves of Cuban bread and aided by lovely senoritas. Festival held in conjunction with Gasparilla Day, Tampa, Florida.

* * *

FEBRUARY 12-MONDAY

ABRAHAM LINCOLN'S BIRTHDAY. Feb. 12. 1809-1865. Celebrated in AK, CA, CO, CT. DE, IL, IN, IA, KS, KY, MA, MI, MN, MO, MT, NB, NV, NJ, NY, ND, OH, PA, SD, TN, UT, WA, WV, and VI.

HERITAGE DAY. Feb. 12. Vandalia, Illinois.

NATIONAL INDOOR TENNIS CHAMPIONSHIP TOURNAMENT. Feb. 12-19. Salisbury, Maryland.

PACIFIC NORTHWEST FARM FORUM. Feb. 12--3. Purpose: "To bring about a thorough, objective and open discussion of broad problems related to agriculture and business of this area." Sponsor: Agriculture Bureau, Spokane Chamber of Commerce, Govert Dyke, Chrmn. W. 1020 Riverside Ave., Spokane, WA 99201

QUIET VICTORY

A man who chooses not to run
Just might end up the chosen one,
Especially if he gave his word
that very seldom he'd be heard.
It isn't hard to grow blase

Toward one who makes a speech a day,
So he who's quiet whilst others bleat
Just might end up in the driver's seat.

* * *

ODD ITEMS: Power Of The Males -- The All-Femal Fashion Group of New York staged their first all-male fashion show last month -- and it drew 1750 people, bulging the huge Hilton Ballroom! . . . Quote / Unquote -- Charles Revson, Revlon chairman, "I am a somewhat conservative dresser. Compared to some, I feel like an old Englishman in his gray suit." . . Big Market -- One out of every three men who bought clothing units last year got suits made in Philadelphia, where 7.3 million of them were produced. . . In The Stores - A miniature "cement mixer" is actually a cocktail shaker, and will blend two to four at a time . . . In The Mail - "Am planning to visit New York, and have seen pictures of famous men wearing turtlenecks in the evening. Is this okay?" Most of the good restaurants there, we are told, refuse admission of men without ties.

* * *

Half the people in the world never see a doctor from birth to death. Ten dollars to MEDICO, a service of CARE, New York 10016, gives outpatient treatment to an average 14 persons at a jungle clinic.

* * *

I hate restaurants where they make you check your overcoat so they can collect a tip. One time, I beat them for the tip. I just left my overcoat inside the car and locked the doors. Unfortunately, I left my car keys inside my coat. Cost me $15 for a locksmith. I had to give him a $5 tip. I caught a cold in the rain. Cost me $10 for the doctor. Ten dollars for a penicillin shot. While I was in bed someone stole my car. . . But it was worth it cause I beat them for the tip.

* * *

We'd sort of like to go visit the old home town. Trouble is, everybody would suspect we hadn't done too well or we wouldn't bother.

* * *

HIGH COST RED TAPE

A recent survey has indicated that it costs businessmen some $1,750,000 per year to do the paperwork required by government. As an example, the average time required for filling out forms for federal reports alone was found to be 33 minutes per month per employee. State forms require 24 minutes.

Red tape is the inevitable result of huge bureaucracy intent on perpetuating itself and growing bigger. It's about time to take a look to see if we may not be getting more government than we have time for or can afford.

* * *

Nothing so upsets a household as a search for even change.

* * *

You look at a female or a male and you wonder how anybody could have loved them; yet they are married and have children.

* * *

It's the high cost of leisure, and not the high cost of living, that bothers most of us.

* * *

From my friend Bunch Ozias in London I received a slender booklet.

The title is Frills and Foibles; the author is Curzon Street; the publisher is Arthur L. Humphreys (London); and the date of publication is 1919.

The little book is loaded with sharp and witty observations about women. From a couple of hundred epigrams I have selected six. Here they are:

In kissing, a woman generally helps those who help themselves.

The only secret a woman can keep to herself is her age.

A woman can add beauty to her face but not to her ankles.

Some women are naturally straight-forward and prefer to possess a dog rather than a husband.

Because a woman remains a widow it does not say she has not put up a good fight.

When a man says he does not care for the society of women, you know that he has tried and failed.

* * *

A prospective bridegroom went into a jewelry store. "I want to see a ring," he told the jeweler.

"Would you like to see our special three-piece combination?" asked the salesman.

"What's that?" questioned the young man.

"Engagement, wedding and teething," came the reply.

* * *

Among today's most profitable farm products are housing subdivisions.

Doc. Duncan Says

News reports that some of the top flight lawmakers are razzin the administration about letting a little Asian nation push them around. Either that is dirty low-down party politics or ignorance. Must be party politics as most of us ignorant farmers living so far back in the woods our breath smells like cordwood, knows, according to news reports, that a billion Asians stands ready and waiting to back up that little nation.

Washington-Merry-Go-Round

By Drew Pearson

DREW PEARSON SAYS:

Saigon seige shows USA not welcome in South Vietnam; Gen. Westmoreland should be transferred; his strategy should be changed.

WASHINGTON -- The recent shellacking which the United States, a nation of 190,000,000, took from a nation of 16,000,000 proves conclusively that we had better reverse our war strategy in Vietnam and fire those responsible for mistakes.

It should begin with the General who last week said that Saigon was secure and the situation was "very, very encouraging," when as a matter of cold fact the city was so insecure that its inhabitants were partially barred from the streets, the airport remained closed, some police stations remained in the hands of the enemy, and the city remained in a virtual state of seige.

Either Gen. William Westmoreland did not know what he was talking about, or he was deliberately adding to the credibility gap. In any event, he did not know what had been happening all around him before the enemy struck.

For this strike had required weeks of preparation, the storing of weapons, the digging of tunnels, the recruiting and subversion of personnel. Two chauffeurs of the American Embassy were subverted. All this was done right under the nose of Gen. Westmoreland and his intelligence officers. It could not have been accomplished without vast help from a civilian population which has become more and more resentful of the American occupation.

The results were so devastating that they must be faced frankly by the administration and weighed carefully by appripriate committees of congress. To do otherwise would be a disservice. Blindness is not patriotism.

The results can be summarized as follows:

U.S. LOSES FACE"

No. 1 -- The Viet Cong overrunning of South Vietnam might be compared to an enemy occupation of our old Capitol of Philadelphia, the capture of City Hall in New York, and the penetration of the Washington police department and the stores along Pennsylvania Avenue.

No. 2 -- We are no longer the saviors of the people we have set out to save. On the contrary, we are a pain in the neck and a menace to them. Our methods of protecting them necessarily is to knock down their buildings with bombs and artillery fire. People don't like to have their homes destroyed. This is the sort of protection they can do without.

Secretary of defense McNamara has been warning that too many U.S. troops in South Vietnam would wear out our welcome. His advice has spurned and McNamara is now out. The South Vietnamese went us out also.

No. 3 -- We have lost tremendous "face," and face is all important in the Orient. We have the mightiest military establishment in the world, which not too long ago defeated two European dictators plus the Japanese warlords; yet we have been bogged down, and in effect, defeated by a tiny nation no bigger than Washington State.

This has sent snickers all up and down the China Coast. The white man, say the yellow men of Asia, at last has come a cropper. It's also caused concern among our European allies.

It makes no difference that Gen. Westmoreland says the situation is "very, very encouraging" or that President Johnson, misguided by Westmoreland's advice, says that the Viet Cong's attack was a "complete failure." The fact is it was not a failure and the situation is not encouraging. To make it encouraging we must drastically revise strategy.

SEARCH AND DESTROY

Gen. Wesmotreland's basic strategy is "search and destroy" --namely, sending U.S. troops into the jungles to search out the Viet Cong and destroy them. In these battles American troops have never fought more courageously. But once they have located the enemy and driven him out, they have had to occupy the area to keep the Viet Cong from walking right back. This ties down too many American troops.

Various experts have recommended that we eliminate "search and destroy" tactics, let the countryside take care of itself and concentrate on making the cities secure. Since the cities obviously are not secure today, we will have to concentrate on them or else get out of Vietnam altogether.

LBJ AND ABE LINCOLN

President Johnson, who has been studying Abraham Lincoln and has probably surpassed him in promoting education and civil rights, might follow Lincoln's example in dealing with his military. He fired general after general responsible for failure.

He fired Gen. George B. McClellan after some of the worst catastrophes of the war, including the Battle of Ball's Bluff, a few miles outside of Washington, when Col. Edward Dickinson Baker, the first U.S. senator from Oregon, was ordered to cross the Potomac in the face of heavy confederate fire. McClellan ran for President against Lincoln after he was fired, as Gen. MacArthur tried to run for President against Adlai Stevension after he was fired.

Lincoln also fired Maj. Gen. John Pope after he failed in the second battle of Bull Run.

He accepted Gen. Joe Hooker's resignation after the second advance into union territory of confederate forces. (Hooker lost his support after the retreat at Chancellorsville when Lee turned his troops around.)

Gen. Ambrose Everett Burnside resigned after the failure of the "Burnside Mine" at Petersburg.

Gen. William Starke Rosecrans was fired after his defeat at the Battle of Chickamauga and after being beseiged at Chattanooga.

President Johnson, on contrast, has stuck with his military men even when they led him astray.

An Editors Outlook

By Jenkin Lloyd Jones

HIGH COST OF CUMSHAW

Sen. Ted Kennedy has recently returned from South Vietnam, appalled by the prevalence of graft, theft and bribery.

It is, indeed, appalling. It is even worse than the political morals of Sen. Kennedy's home town -- Boston. It is also traditional. The public intolerance of official misbehavior is feeble. The grab - it - while - it's - handy spirit is strong. And the frustration to the United States is very big, as much of our aid to South Vietnam winds up on the black market tables along the streets of Saigon or is hidden away under numbers in Swiss banking houses.

This is not a Vietnamese phenomenon, however. It is an oriental way of life that is dampened only where the people can be strictly regimented in a strong police state. Cumshaw is one of the chief reasons why "have not" nations can't seem to get going.

A crooked society is an inefficient society. There is little incentive to efficiency if it is likely to be the victim of a shakedown and little disincentive to inefficiency if it can be protected under an umbrella of payoff. Public officials in on the take dispense not justice but privilege. And in the damp, dark air of cynicism the nation's morale rots.

But the chief evil of the cumshaw society lies in what it does to youth. Youth has an idealistic streak. It wants to believe. A dishonest society is hard to believe in. So when the Communists arose and promised to blow the breath of honesty over the corrupted land, much of youth listened. In the case of Red China the initial results were spectacular.

Overnight the squeeze vanished. The grafting officials were hurried to the wall. The prostitutes disappeared. The usurers of the old regime were debased and humiliated in kangaroo courts. Ethically China about-faced with a snap and a crack of the heels.

But at a terrible cost. Freedom vanished, too. The masses assumed the same billed cap, the same quilted jacket. From every street-corner loudspeaker came the singsong words of Mao. A group-think, far more rigid than that of Stalin or Hitler was pressed down upon the Chinese people. And the ant-life began.

What happened to the fleeing Kuomintang that gained the shores of Taiwan is one of the few bright chapters in the dark story of Eastern Asia. For there was a belated recognition why the old regime failed and a determination not to carry the seeds of destruction across the straight.

It won't do, of course, to paint Taiwan as a paragon of virtue. Old habits die hard.

But it has become possible to get permits from Nationalist Chinese officials by paying fees instead of bribes. This new level of honesty must have made some contribution to the spectacular rise in the prosperity of Taiwan.

Now, of course, it is important not to overbalance the scales. The high level of corruption in free Asia as compared to that prevailing under the Red regimes has caused a number of left-wing writers to paint the Vietnamese war as a struggle between idealism and moral bankruptcy, between the honest and the crooked.

This won't wash. Ten times as many refugees moved south as north when old Indochina was divided at the 17th parallel. The systematic assassination of 10,000 village chiefs would have been unnecessary if the villages had been anxious to go over to the Viet Cong. You don't explode terrorist bombs in country market places if you can count on the love of the people.

But there seems to be little doubt that among themselves the Viet Cong and the North Vietnamese enjoy some of the moral euphoria which is characteristic of newborn communism. The decay will come soon enough. The bureaucracy will gradually set itself in concrete. The promise of universal prosperity will founder on the errors inherent in Marxist dialectics. The party elite will eventually have to decide whether to compromise Marxist principles or conduct increasingly oppressive warfare against the people.

Mao Tse-tung is quite correct when he accuses the Kremlin of revisionism. Revisionism is even more virulent in the Central European satellites. But Mao's effort to complete the Great Proletarian Revolution by calling out the Red Guards has caused a new perplexity. How do you get the wild young genie back in the bottle?

China would not be so dangerous if it were not sliding toward anarchy. A threatened totalitarian regime knows no restraint.

The tragedy of South Vietnam is that the superior allure of a free society is clouded by corruption. Had the South Vietnamese shown the fortitude and moral indignation necessary to throw the rascals out, the flag would be cheerable. There will be no real victory until it is.

You can't make a strong, proud state out of a nation seething with blackmail where nearly everybody has something on everybody else.

Inside Labor

By Victor Riesel

IN EXCLUSIVE INTERVIEW: Bob Kennedy Charges Cosa Nostra More Powerful Today Because of Wide Political Protection.

NEW YORK -- For a while as we talked the other evening, Senator Robert F. Kennedy was the "Bobby" of old.

True, today's image flash-fired into the conversation as he replied with Bob Hope lines and Noel Coward repartee to questions on the presidency. True there came a swift, hard-toned, lets-get-off-it answer to my quary on whether he would second the nomination of Lyndon Johnson and Hubert Humphrey at the Democratic National Convention.

But the fire poured out when we talked of the Mafia that night -- 10 years after the climax of the Senate rackets committee probe he had guided back in '58.

His tone was steely as he charged that the Cosa Nostra is more powerful today than it was when he and I first tackled the Mafia.

It exists and is more deeply entrenched because even today it has powerful political protection, he asserted.

It functions because much of society woos it despite the exposures and the continued battle of former Attorney General Nick Katzenbach and today's Justice Dept. chief, Ramsey Clark.

Even "the church" -- as well as some men in labor and business -- seeks out the Cosa Nostra families in search of favors, loans and direct contributions, Bob Kennedy said quickly in that flat, emotionless voice with which he sometimes hits a microphone.

We spoke on the eve of President Johnson's anti-crime message. So our talk seemed well-timed -- even if it was just an exercise in frustration and futility.

The mob has heard many messages. They have outlived many presidents. They have given many a Cosa Nostra chieftain a fine funeral. They have had many a welcome home party for imprisoned Mafia extortionists such as Johnny Dio. They have toasted many a new caporegime (captain) as new dons replaced the old.

And now Bob Kennedy -- who knows so much about the organized underworld -- was saying that they have prospered and are doing business as usual with more "refined" methods.

It did not take long to check with some of the men who now sit where "Bobby" once had sat -- and roamed -- in the big Justice Dept. central command in the capital. The Senator was right they said. The Cosa Nostra is swinging and much of society could not care less.

As recently as Tuesday, Jan. 30, Attorney General Clark had called in the Organized Crime and Racketeering section chiefs for a long strategy conference on a new counterattack.

Not the least of their problems is that the Mafia outnumbers the Justice Dept. people, man for man, lawyer for lawyer, gun for gun.

And the Mafia will outnumber the government man, even if the FBI gets its additional hundred agents and the Justice Dept. is given several score lawyers.

"Put your finger anywhere on the map," one Justice Dept. official said unhappily. "We should hit some 10 cities all at once," he added, "but we've manpower for strike forces against just a few.

"We have a task force going in Buffalo. The other Tuesday we set ourselves up for a strike force concentration on Detroit where some labor leaders and businessmen are syndicate fronts. The best we can handle now are two cities in any really broad legal fight.

"There's always Chicago," he added, "but then there's New England which we haven't yet touched really."

He suggested taking a good look at New York's megalopolis area. Here, said the official, is the center of organized crime in America.

True, the mob just rolls on despite grand jury investigations.

Just recently, according to Justice Dept. sources, they installed a new chief of the Cosa Nostra family once led by Thomas (Three Finger Brown) Luchese. The alleged new leader is a self-styled labor relations consultant, Carmine (Mr. Gribbs) Traumunti.

Thus, according to FBI records, the new powerful syndicate leader is a man linked to Johnny Dio, and Tony Ducks Corallo, as well as to old "Murder, Inc." area trucking firms sprawling across New York, New Jersey and Pennsylvania.

Thus this man's influence spreads from coast to coast. He will be considered a member of the ruling national commission.

He will specialize in labor. He has held a card in a Laborers' International Union local, and has been part of a combination which handed out endorsements in the name of a spurious Labor's Non-Partisan League.

He and his muscle have attempted to terrorize legitimate union leaders as well as executives in every conceivable business -- running from heavy construction of the World's Fair type to out of state garment shops.

And so the cycle, which began 10 years ago, for the moment is complete. In behalf of the mob, there was political pressure on the investigators then. Then is today. Pressure from local politicians. Pressure from congressmen.

Small wonder Bob Kennedy can report that the Cosa Nostra has prospered.

THE DAILY STANDARD
205 S. New Madrid St., Sikeston, Mo. 63801
PUBLISHED DAILY (EXCEPT SUNDAYS AND HOLIDAYS).
Second - class postage paid at Sikeston, Missouri, 63801
By Carrier: 35 cents or By Mail: Where Carrier Service is not available. 1 Year -- $15.00; 6 Months -- $8.00; 3 Months -- $5.00.

POOR CHARLIE SAYS!

We believe that the Interstate Commerce Commission is making a mistake to let the railroads discontinue their passenger trains just because they are losing money.

Without much thought we agreed with the railroads that they should be relieved of their losses.

Now we disagree with the authorizations to discontinue unless the entire railroad operation is losing money.

We issue some papers on some days when we lose money on them, but the overall weeks production shows a profit. We would like to discontinue the losing papers, but if we did so we would not be fulfilling our obligation to our subscribers or the public.

The railroads should be forced to put their passenger trains back in operation and maintain them as they did before the days of buses, planes and passenger cars.

If their employers were cautious and they advertised for business as the plane companies do, they could recapture a lot of business.

* * *

Bruce Lewis thinks you should know another thing that will catch up with you is high living on a low income.

* * *

A business man who drinks alcoholic beverages in the middle of the day attracts as much unfavorable comment as a boistrous girl in a crowd.

* * *

THE DATE BOOK:

Feb. 11-17, National Crime Prevention Week; Feb. 12, 1809 (159 years ago), Abraham Lincoln born; Feb. 14, St. Valentine's Day; Feb. 14, 1894 (74 years ago), Comedian Jack Benny born; Feb. 14, 1912 (56 years ago), Arizona became 48th State in the Union; Feb. 15, 1898 (70 years ago), Battleship Maine was blown up in Havanna Harbor, touching off Spanish-American War; Feb. 16, 1868 (100 years ago), Benevolent and Protective Order of Elks was organized.

* * *

Portland General Electric Company will build its $130 million nuclear generating station at the company's Trojan site. The 1-million kilowatt generation station is 42 miles north of Portland. The plant is Oregon's largest single industrial investment. In addition to the basic $130 million construction cost, $30 to $35 million will be added for the initial fueling when the plant goes into operation in 1975.

* * *

The powdered milk supplied by UNICEF would fill freight cars stretching from Buffalo, N.Y., to Detroit, Mich.

COMIC VALENTINES

DROPOUT
You really flunked last year
Because you didn't study harder;
If your mate did the same darn thing
You'll have an empty larder.

GOSSIP
You run around and gather
All the stories that you can;
Then start right in broadcasting
Put your victims on the pan.

MOTORIST
When other driver blinks his lights
To have you make yours dimmer;
You think he's nuts, but you're the one
With no brains 'neath your skimmer.

GROUCH
You growl at folks throughout the day
At your family half the night;
One of these days, your better half
Will put you out like a light.

* * *

A Sikeston girl once adopted the policy of making her young man admirer do all the courting, but he soon adopted the same tactics and in three days had her looking for a better scheme.

* * *

Universal Training. In Palmetto, Fla., 82-year-old Samuel Sample, who was rejected by the Army in the Spanish-American War because he was underweight, in World War I because he was overage, was ordered by a Tampa draft board to report for induction as a draft delinquent.

* * *

SEN. SYMINGTON'S WISE COUNSEL

Our state's senior U.S. Senator has, we believe, offered some wise counsel in connection with the U.S.S. Pueblo incident in North Korean waters, and while his views may not coincide with those held by a majority of Missourians or Americans, we suspect time will prove his advice sound.

Sen. Symington said this week he believes it would be unwise, and has warned against, any military attempt to rescue the super-secret naval vessel that was captured by the North Koreans, for such an attempt would commit this nation to military action for which it is not prepared.

Noting that both the ship's instruments and its crew members have long since been secreted away by the communists, our state's senior lawmaker asks the very simple but pertinent question: Where would we look for them?

Sen. Symington believes that because of our major commitments in South Vietnam, we presently have neither the men nor the equipment to move with any success against North Koreans. This appraisal comes from a man who is a member of the Senate Armed Service Committee and perhaps is the most frightening aspect of the Pueblo incident -- the realization that we are so greatly committed in Vietnam that we have little left to move against other attacks in Asia.

Said the Senator: "If we became involved in a war of this character, the number of reservists recently called up with their relatively obsolescent equipment is comparable to a pail of water in a large pool."

Sen. Symington believes it is possible that we have extended ourselves so far in Vietnam that the only tactical strength we now possess elsewhere is the use of the nuclear bomb, a weapon that is certainly out of the question in the Pueblo case.

It becomes more than a little clear, even to the extreme jingoists such as Governor Reagan who apparently favors an immediate invasion of North Korea, that we have become so enmeshed in political and military affairs in the Far East that our ability to deal with problems elsewhere around the globe is extremely limited. Moreover, this ability to deal with problems elsewhere is growing less and less as we continue our present course in Vietnam.

This is not to say that we necessarily agree that any kind of withdrawal be started in South Vietnam, at least not at the present time. But the demand of a vast majority of Americans for immediate military action against the North Koreans is not a realistic one, certainly not so under the conditions outlined by Sen. Symington.

The growing number of incidents in Korea was noted, interestingly, by Sen. Symington on his next-to-last trip to the Far East. After noting the several hundred incidents occurring against the U.S. and South Korea by the communists, Sen. Symington at that time recommended more attention be paid to this troubled spot. The suggestion went unheeded, and the U.S.S. Pueblo sailed into waters without any kind of an escort. The result was shattering news that has caused further despair in this country concerning our ability to police all of the Far East.

We find ourselves, for the most part, agreeing with Sen. Symington. The difficulty is not in finding others who agree but in finding solutions to the nagging and overriding problem of U.S. commitments in the Far East and how we can eventually resolve those commitments.

The Pueblo incident has most certainly underscored the gravity of our nation's position in Asia.

Daily Dunklin Democrat

* * *

In a quick response to the signing of a bill reinstating the 7 per cent investment credit to industry, the Union Pacific Railroad announced the placing of orders for a total of $31.5 million in new freight cars.

* * *

It must make a man feel like a great fool to have two women fight over him.

* * *

Fines, savings and recoveries returned to the government from FBI investigations reached an unprecedented sum exceeding $278 million or $1.53 for every dollar appropriated for the FBI for the year.

* * *

Tuberculosis is not inherited. Like flu and pneumonia, it is an infectious respiratory disease. Family members catch it from one another. Christmas Seals fight TB and other respiratory diseases.

Enshrined in Memory

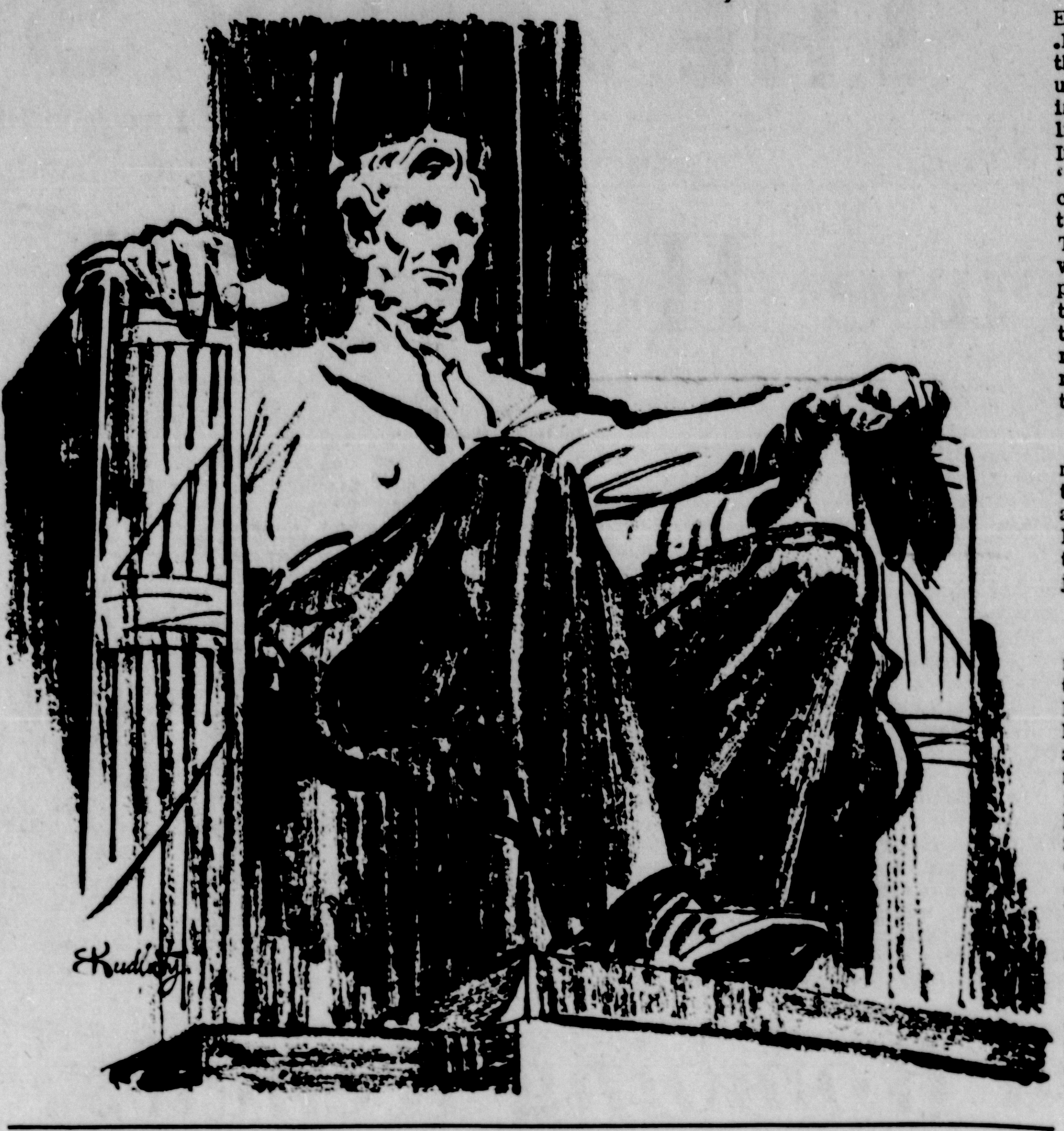

TOMORROW
FEBRUARY 11-SUNDAY

GREAT PILGRIMAGE TO LOURDES. Feb. 11-18. Pyrenees, France.

NATIONAL CRIME PREVENTION WEEK. Feb. 11-17. Purpose: "To alert America to growing menace and cost of crime, and stimulate public interest in year-around crime prevention activities." Sponsor: The Natl. Exchange Club, Porter L. Fortune, Jr., Exec. Secy., 3050 Central Ave., Toledo, OH 43606

NATIONAL ELECTRICAL WEEK. Feb. 11-17. Purpose: "The one electrical industry-wide promotion to focus on electricity's contributions and to attract youth to electrical careers." (Week of Thomas Edison's birthday, Feb. 11) Sponsor: Natl. Electrical Week Comm., Box 1440, St. Louis, MO 63188 (G. W. Ferguson, Fleishman-Hillard, Inc., Box 1440, St. Louis, MO 63188)

NATIONAL FOUNDING DAY. Feb. 11. Japan.

NATIONAL NEGRO HISTORY WEEK. Feb. 11-17. Purpose: "To arouse the American people to a keener appreciation of the contributions of the Negro Life and History, Inc., Miss Willie L. Miles, Adm. Ass't., 1538 Ninth St., N. W., Washington DC 2001.

YBOR CITY PIRATE FESTIVAL. Feb. 11-17. Ybor City Navy invades Federal ship armed with loaves of Cuban bread and aided by lovely senoritas. Festival held in conjunction with Gasparilla Day, Tampa, Florida.

* * *

FEBRUARY 12-MONDAY

ABRAHAM LINCOLN'S BIRTHDAY. Feb. 12. 1809-1865. Celebrated in AK, CA, CO, CT. DE, IL, IN, IA, KS, KY, MA, MI, MN, MO, MT, NB, NV, NJ, NY, ND, OH, PA, SD, TN, UT, WA, WV, and VI.

HERITAGE DAY. Feb. 12. Vandalia, Illinois.

NATIONAL INDOOR TENNIS CHAMPIONSHIP TOURNAMENT. Feb. 12-19. Salisbury, Maryland.

PACIFIC NORTHWEST FARM FORUM. Feb. 12--3. Purpose: "To bring about a thorough, objective and open discussion of broad problems related to agriculture and business of this area." Sponsor: Agriculture Bureau, Spokane Chamber of Commerce, Govert Dyke, Chrmn. W. 1020 Riverside Ave., Spokane, WA 99201

QUIET VICTORY

A man who chooses not to run
Just might end up the chosen one,
Especially if he gave his word
that very seldom he'd be heard.
It isn't hard to grow blase

Toward one who makes a speech a day,
So he who's quiet whilst others bleat
Just might end up in the driver's seat.

* * *

ODD ITEMS: Power Of The Males -- The All-Femal Fashion Group of New York staged their first all-male fashion show last month -- and it drew 1750 people, bulging the huge Hilton Ballroom! . . . Quote / Unquote -- Charles Revson, Revlon chairman, "I am a somewhat conservative dresser. Compared to some, I feel like an old Englishman in his gray suit." . . Big Market -- One out of every three men who bought clothing units last year got suits made in Philadelphia, where 7.3 million of them were produced. . . In The Stores - A miniature "cement mixer" is actually a cocktail shaker, and will blend two to four at a time . . . In The Mail - "Am planning to visit New York, and have seen pictures of famous men wearing turtlenecks in the evening. Is this okay?" Most of the good restaurants there, we are told, refuse admission of men without ties.

* * *

Half the people in the world never see a doctor from birth to death. Ten dollars to MEDICO, a service of CARE, New York 10016, gives outpatient treatment to an average 14 persons at a jungle clinic.

* * *

I hate restaurants where they make you check your overcoat so they can collect a tip. One time, I beat them for the tip. I just left my overcoat inside the car and locked the doors. Unfortunately, I left my car keys inside my coat. Cost me $15 for a locksmith. I had to give him a $5 tip. I caught a cold in the rain. Cost me $10 for the doctor. Ten dollars for a penicillin shot. While I was in bed someone stole my car. . . But it was worth it cause I beat them for the tip.

* * *

We'd sort of like to go visit the old home town. Trouble is, everybody would suspect we hadn't done too well or we wouldn't bother.

* * *

HIGH COST RED TAPE

A recent survey has indicated that it costs businessmen some $1,750,000 per year to do the paperwork required by government. As an example, the average time required for filling out forms for federal reports alone was found to be 33 minutes per month per employee. State forms require 24 minutes.

Red tape is the inevitable result of huge bureaucracy intent on perpetuating itself and growing bigger. It's about time to take a look to see if we may not be getting more government than we have time for or can afford.

* * *

Nothing so upsets a household as a search for even change.

* * *

You look at a female or a male and you wonder how anybody could have loved them; yet they are married and have children.

* * *

It's the high cost of leisure, and not the high cost of living, that bothers most of us.

* * *

From my friend Bunch Ozias in London I received a slender booklet.

The title is Frills and Foibles; the author is Curzon Street; the publisher is Arthur L. Humphreys (London); and the date of publication is 1919.

The little book is loaded with sharp and witty observations about women. From a couple of hundred epigrams I have selected six. Here they are:

In kissing, a woman generally helps those who help themselves.

The only secret a woman can keep to herself is her age.

A woman can add beauty to her face but not to her ankles.

Some women are naturally straight-forward and prefer to possess a dog rather than a husband.

Because a woman remains a widow it does not say she has not put up a good fight.

When a man says he does not care for the society of women, you know that he has tried and failed.

* * *

A prospective bridegroom went into a jewelry store. "I want to see a ring," he told the jeweler.

"Would you like to see our special three-piece combination?" asked the salesman.

"What's that?" questioned the young man.

"Engagement, wedding and teething," came the reply.

* * *

Among today's most profitable farm products are housing subdivisions.

Doc. Duncan Says

News reports that some of the top flight lawmakers are razzin the administration about letting a little Asian nation push them around. Either that is dirty low-down party politics or ignorance. Must be party politics as most of us ignorant farmers living so far back in the woods our breath smells like cordwood, knows, according to news reports, that a billion Asians stands ready and waiting to back up that little nation.

Washington-Merry-Go-Round

By Drew Pearson

DREW PEARSON SAYS:
Saigon seige shows USA not welcome in South Vietnam; Gen. Westmoreland should be transferred; his strategy should be changed.

WASHINGTON -- The recent shellacking which the United States, a nation of 190,000,000, took from a nation of 16,000,000 proves conclusively that we had better reverse our war strategy in Vietnam and fire those responsible for mistakes.

It should begin with the General who last week said that Saigon was secure and the situation was "very, very encouraging," when as a matter of cold fact the city was so insecure that its inhabitants were partially barred from the streets, the airport remained closed, some police stations remained in the hands of the enemy, and the city remained in a virtual state of seige.

Either Gen. William Westmoreland did not know what he was talking about, or he was deliberately adding to the credibility gap. In any event, he did not know what had been happening all around him before the enemy struck.

For this strike had required weeks of preparation, the storing of weapons, the digging of tunnels, the recruiting and subversion of personnel. Two chauffeurs of the American Embassy were subverted. All this was done right under the nose of Gen. Westmoreland and his intelligence officers. It could not have been accomplished without vast help from a civilian population which has become more and more resentful of the American occupation.

The results were so devastating that they must be faced frankly by the administration and weighed carefully by appripriate committees of congress. To do otherwise would be a disservice. Blindness is not patriotism.

The results can be summarized as follows:

U.S. LOSES FACE"

No. 1 -- The Viet Cong overrunning of South Vietnam might be compared to an enemy occupation of our old Capitol of Philadelphia, the capture of City Hall in New York, and the penetration of the Washington police department and the stores along Pennsylvania Avenue.

No. 2-- We are no longer the saviors of the people we have set out to save. On the contrary, we are a pain in the neck and a menace to them. Our methods of protecting them necessarily is to knock down their buildings with bombs and artillery fire. People don't like to have their homes destroyed. This is the sort of protection they can do without.

Secretary of defense McNamara has been warning that too many U.S. troops in South Vietnam would wear out our welcome. His advice has spurned and McNamara is now out. The South Vietnamese went us out also.

No. 3 -- We have lost tremendous "face," and face is all important in the Orient. We have the mightiest military establishment in the world, which not too long ago defeated two European dictators plus the Japanese warlords; yet we have been bogged down, and in effect, defeated by a tiny nation no bigger than Washington State.

This has sent snickers all up and down the China Coast. The white man, say the yellow men of Asia, at last has come a cropper. It's also caused concern among our European allies.

It makes no difference that Gen. Westmoreland says the situation is "very, very encouraging" or that President Johnson, misguided by Westmoreland's advice, says that the Viet Cong's attack was a "complete failure." The fact is it was not a failure and the situation is not encouraging. To make it encouraging we must drastically revise strategy.

SEARCH AND DESTROY

Gen. Wesmotreland's basic strategy is "search and destroy" --namely, sending U.S. troops into the jungles to search out the Viet Cong and destroy them. In these battles American troops have never fought more courageously. But once they have located the enemy and driven him out, they have had to occupy the area to keep the Viet Cong from walking right back. This ties down too many American troops.

Various experts have recommended that we eliminate "search and destroy" tactics, let the countryside take care of itself and concentrate on making the cities secure. Since the cities obviously are not secure today, we will have to concentrate on them or else get out of Vietnam altogether.

LBJ AND ABE LINCOLN

President Johnson, who has been studying Abraham Lincoln and has probably surpassed him in promoting education and civil rights, might follow Lincoln's example in dealing with his military. He fired general after general responsible for failure.

He fired Gen. George B. McClellan after some of the worst catastrophes of the war, including the Battle of Ball's Bluff, a few miles outside of Washington, when Col. Edward Dickinson Baker, the first U.S. senator from Oregon, was ordered to cross the Potomac in the face of heavy confederate fire. McClellan ran for President against Lincoln after he was fired, as Gen. MacArthur tried to run for President against Adlai Stevension after he was fired.

Lincoln also fired Maj. Gen. John Pope after he failed in the second battle of Bull Run.

He accepted Gen. Joe Hooker's resignation after the second advance into union territory of confederate forces. (Hooker lost his support after the retreat at Chancellorsville when Lee turned his troops around.)

Gen. Ambrose Everett Burnside resigned after the failure of the "Burnside Mine" at Petersburg.

Gen. William Starke Rosecrans was fired after his defeat at the Battle of Chickamauga and after being beseiged at Chattanooga.

President Johnson, on contrast, has stuck with his military men even when they led him astray.

An Editors Outlook

By Jenkin Lloyd Jones

HIGH COST OF CUMSHAW

Sen. Ted Kennedy has recently returned from South Vietnam, appalled by the prevalence of graft, theft and bribery.

It is, indeed, appalling. It is even worse than the political morals of Sen. Kennedy's home town -- Boston. It is also traditional. The public intolerance of official misbehavior is feeble. The grab - it - while - it's - handy spirit is strong. And the frustration to the United States is very big, as much of our aid to South Vietnam winds up on the black market tables along the streets of Saigon or is hidden away under numbers in Swiss banking houses.

This is not a Vietnamese phenomenon, however. It is an oriental way of life that is dampened only where the people can be strictly regimented in a strong police state. Cumshaw is one of the chief reasons why "have not" nations can't seem to get going.

A crooked society is an inefficient society. There is little incentive to efficiency if it is likely to be the victim of a shakedown and little disincentive to inefficiency if it can be protected under an umbrella of payoff. Public officials in on the take dispense not justice but privilege. And in the damp, dark air of cynicism the nation's morale rots.

But the chief evil of the cumshaw society lies in what it does to youth. Youth has an idealistic streak. It wants to believe. A dishonest society is hard to believe in. So when the Communists arose and promised to blow the breath of honesty over the corrupted land, much of youth listened. In the case of Red China the initial results were spectacular.

Overnight the squeeze vanished. The grafting officials were hurried to the wall. The prostitutes disappeared. The usurers of the old regime were debased and humiliated in kangaroo courts. Ethically China about-faced with a snap and a crack of the heels.

But at a terrible cost. Freedom vanished, too. The masses assumed the same billed cap, the same quilted jacket. From every street-corner loudspeaker came the singsong words of Mao. A group-think, far more rigid than that of Stalin or Hitler was pressed down upon the Chinese people. And the ant-life began.

What happened to the fleeing Kuomintang that gained the shores of Taiwan is one of the few bright chapters in the dark story of Eastern Asia. For there was a belated recognition why the old regime failed and a determination not to carry the seeds of destruction across the straight.

It won't do, of course, to paint Taiwan as a paragon of virtue. Old habits die hard.

But it has become possible to get permits from Nationalist Chinese officials by paying fees instead of bribes. This new level of honesty must have made some contribution to the spectacular rise in the prosperity of Taiwan.

Now, of course, it is important not to overbalance the scales. The high level of corruption in free Asia as compared to that prevailing under the Red regimes has caused a number of left-wing writers to paint the Vietnamese war as a struggle between idealism and moral bankruptcy, between the honest and the crooked.

This won't wash. Ten times as many refugees moved south as north when old Indochina was divided at the 17th parallel. The systematic assassination of 10,000 village chiefs would have been unnecessary if the villages had been anxious to go over to the Viet Cong. You don't explode terrorist bombs in country market places if you can count on the love of the people.

But there seems to be little doubt that among themselves the Viet Cong and the North Vietnamese enjoy some of the moral euphoria which is characteristic of newborn communism. The decay will come soon enough. The bureaucracy will gradually set itself in concrete. The promise of universal prosperity will founder on the errors inherent in Marxist dialectics. The party elite will eventually have to decide whether to compromise Marxist principles or conduct increasingly oppressive warfare against the people.

Mao Tse-tung is quite correct when he accuses the Kremlin of revisionism. Revisionism is even more virulent in the Central European satellites. But Mao's effort to complete the Great Proletarian Revolution by calling out the Red Guards has caused a new perplexity. How do you get the wild young genie back in the bottle?

China would not be so dangerous if it were not sliding toward anarchy. A threatened totalitarian regime knows no restraint.

The tragedy of South Vietnam is that the superior allure of a free society is clouded by corruption. Had the South Vietnamese shown the fortitude and moral indignation necessary to throw the rascals out, the flag would be cheerable. There will be no real victory until it is.

You can't make a strong, proud state out of a nation seething with blackmail where nearly everybody has something on everybody else.

Inside Labor

By Victor Riesel

IN EXCLUSIVE INTERVIEW:
Bob Kennedy Charges Cosa Nostra More Powerful Today Because of Wide Political Protection.

NEW YORK -- For a while as we talked the other evening, Senator Robert F. Kennedy was the "Bobby" of old.

True, today's image flash-fired into the conversation as he replied with Bob Hope lines and Noel Coward repartee to questions on the presidency. True there came a swift, hard-toned, lets-get-off-it answer to my quary on whether he would second the nomination of Lyndon Johnson and Hubert Humphrey at the Democratic National Convention.

But the fire poured out when we talked of the Mafia that night -- 10 years after the climax of the Senate rackets committee probe he had guided back in '58.

His tone was steely as he charged that the Cosa Nostra is more powerful today than it was when he and I first tackled the Mafia.

It exists and is more deeply entrenched because even today it has powerful political protection, he asserted.

It functions because much of society woos it despite the exposures and the continued battle of former Attorney General Nick Katzenbach and today's Justice Dept. chief, Ramsey Clark.

Even "the church" -- as well as some men in labor and business -- seeks out the Cosa Nostra families in search of favors, loans and direct contributions, Bob Kennedy said quickly in that flat, emotionless voice with which he sometimes hits a microphone.

We spoke on the eve of President Johnson's anti-crime message. So our talk seemed well-timed -- even if it was just an exercise in frustration and futility.

The mob has heard many messages. They have outlived many presidents. They have given many a Cosa Nostra chieftain a fine funeral. They have had many a welcome home party for imprisoned Mafia extortionists such as Johnny Dio. They have toasted many a new caporegime (captain) as new dons replaced the old.

And now Bob Kennedy -- who knows so much about the organized underworld -- was saying that they have prospered and are doing business as usual with more "refined" methods.

It did not take long to check with some of the men who now sit where "Bobby" once had sat -- and roamed -- in the big Justice Dept. central command in the capital. The Senator was right they said. The Cosa Nostra is swinging and much of society could not care less.

As recently as Tuesday, Jan. 30, Attorney General Clark had called in the Organized Crime and Racketeering section chiefs for a long strategy conference on a new counterattack.

Not the least of their problems is that the Mafia outnumbers the Justice Dept. people, man for man, lawyer for lawyer, gun for gun.

And the Mafia will outnumber the government man, even if the FBI gets its additional hundred agents and the Justice Dept. is given several score lawyers.

"Put your finger anywhere on the map," one Justice Dept. official said unhappily. "We should hit some 10 cities all at once," he added, "but we've manpower for strike forces against just a few.

"We have a task force going in Buffalo. The other Tuesday we set ourselves up for a strike force concentration on Detroit where some labor leaders and businessmen are syndicate fronts. The best we can handle now are two cities in any really broad legal fight.

"There's always Chicago," he added, "but then there's New England which we haven't yet touched really."

He suggested taking a good look at New York's megalopolis area. Here, said the official, is the center of organized crime in America.

True, the mob just rolls on despite grand jury investigations.

Just recently, according to Justice Dept. sources, they installed a new chief of the Cosa Nostra family once led by Thomas (Three Finger Brown) Luchese. The alleged new leader is a self-styled labor relations consultant, Carmine (Mr. Gribbs) Traumunti.

Thus, according to FBI records, the new powerful syndicate leader is a man linked to Johnny Dio, and Tony Ducks Corallo, as well as to old "Murder, Inc." area trucking firms sprawling across New York, New Jersey and Pennsylvania.

Thus this man's influence spreads from coast to coast. He will be considered a member of the ruling national commission.

He will specialize in labor. He has held a card in a Laborers' International Union local, and has been part of a combination which handed out endorsements in the name of a spurious Labor's Non-Partisan League.

He and his muscle have attempted to terrorize legitimate union leaders as well as executives in every conceivable business -- running from heavy construction of the World's Fair type to out of state garment shops.

And so the cycle, which began 10 years ago, for the moment is complete. In behalf of the mob, there was political pressure on the investigators then. Then is today. Pressure from local politicians. Pressure from congressmen.

Small wonder Bob Kennedy can report that the Cosa Nostra has prospered.

Women's Page

Ruth Dillender, Women's Page Editor

PHONE GR 1-1137

MR. AND MRS. DEWINT ZARICOR, 501 South New Madrid, celebrated their 25th wedding anniversary Sunday at an open house at their home. They were married Feb. 8, 1943, in Phoenix. They have two children, Michael and Toni Lynn.

St. Ann's Sodality Meets

NEW MADRID -- The new officers of the St. Ann's Sodality of Immaculate Conception parish met Tuesday at 7 p.m. in the rectory of the parish. The Sodality is the local unit of the National Council of Catholic Women.

President, Mrs. Loretto Alexander, presided. Others attending were Mrs. Carol Bixler, vice-president; Mrs. Nancy Kaiser, secretary; Mrs. Kathy Dawson, treasurer; Mrs. Virginia Gallivan, immediate past president, and the pastor, the Rev. Fr. Wally Ellinger.

Plans were made for a called meeting of the Sodality to be held at the parish school Tuesday at 8 p.m. The meeting will carry out the theme of St. Valentine's Day. Refreshments will be served.

Plans will be made for the 1968 program of activities of the Sodality, and the meeting March 17 of the Poplar Bluff Deanery Council of Catholic Women to be held here in the parish grade school building.

Announcement was made of a Deanery Day of Recollection for Women of the area Feb. 25 at Malden.

The Rev. Fr. John Bryne of St. Louis will speak on "Faith and Devotion in a Time of Change", Feb. 18 in the community building at 1 p.m.

Activities Board Officer

COLUMBIA -- Katie Blanton, daughter of David E. Blanton, North Kingshighway, Sikeston, has been named vice president of personnel and evaluation of the student activities board at the University of Missouri.

The board supervises the student activities branch of the Missouri Students Association and administers a budget of $88,000 each year.

The student activities branch is responsible for providing the campus with a well-rounded social, recreational, educational and cultural program as well as opportunities for leadership training and community service.

A junior in the college of arts and science, Miss Blanton has served as secretary of the student activities board, Big 8 Delegate, Panhellenic delegate, Junior Panhellenic president and secretary of Region II of the Association of College Unions International.

She is a member of Sigma Rho Sigma and KEA and was selected outstanding freshman woman at the university.

She is a member of Kappa Kappa Gamma social sorority and has served that group as scholarship chairman.

Katie Blanton

WOMEN IN COMMUNITY SERVICE workers met Thursday with Miss Anne Laughlin, Kansas City, North Central States Regional coordinator for WICS. From left are Mrs. William Futrell, Jackson, member of the coordinating council of WICS in 19-county area; Mrs. Max Bukstein, Cape Girardeau, member of the coordinating council; Mrs. Norma Uelcke, Cape Girardeau, convener for the coordinating council; Miss Laughlin and Mrs. L. A. Nowak, Jackson, project director.

Nash Tells Civic Club of Recovery Inc.

The Woman's Civic club met Tuesday with Mrs. Alex Waters Jr. Co-hostesses were Mrs. Harold Hill and Mrs. Harold Kiehne.

After a business meeting, Mrs. M. L. Canedy introduced Phil Nash, a member of the public relations committee of Recovery Inc. Nash told about the group of ministers and laymen organized to find ways of improving housing.

Mrs. Betty Summers and Mrs. Mary Doggett, leaders of Girl Scout troop 159, sponsored by the club, were present. Mrs. Doggett showed pictures of the troop and told about its history and activities.

The next meeting will be March 5 with Mrs. Robert Dempster.

Women in Community Service Discuss Quotas

Miss Anne Laughlin, Kansas City, North Central States Regional coordinator for Women in Community Service, met with the coordinating council and volunteers from this area Thursday at the Holiday Inn.

Plans to enlarge the council to include one woman from each of four church councils from the southern counties in Southeast Missouri were presented. New quotas to be met by Missouri WICS in girls referred to Job Corps centers were announced.

Women in Community Service is a group of volunteers interested in helping the underprivileged girl.

WICS has been organized in the 19 counties in Southeast Missouri for one year. Women from the National Council of Negro Women and Church Women United work together to screen and prepare girls for enrollment in the Job Corps Centers for Women.

Social Calendar

MONDAY

The Welcome Wagon club will meet at 7:30 p.m. Monday in the community room of First National Bank for election of officers.

TUESDAY

The St. Francis Xavier school Parent-Teacher Association will meet at 6 p.m. Tuesday beginning with mass and a potluck supper will be at 6:30 p.m. in the school cafeteria. Members are to bring a covered dish. Meat and dessert will be furnished. The regular meeting will be after the supper.

HOSPITAL NOTES

PATIENTS ADMITTED TO THE MISSOURI DELTA COMMUNITY HOSPITAL: 2-9-68

Henry O. Smith, Flat River
Roy D. Yancy, Matthews
Elmer F. Smothermon, Charleston
Leslie Thornton, Bernie
Francis McCoy, Sikeston

PATIENTS DISCHARGED FROM THE MISSOURI DELTA COMMUNITY HOSPITAL: 2-9-68

Billy Cunningham, Parma
Mabel Cox, East Prairie
Mary Schilleg, Sikeston
Jerry McCoy, Matthews
Betty Wells, Sikeston
Lura Blankenship, New Madrid
Louis Cowan, East Prairie
Gloria Walker, Morley
Wanda Salyer, Anniston
Edna Cheatham, Normal
Jakie Draper, New Madrid
Larry Thomas, Catron
Robert Carter, New Madrid
Raymond Daniel, Sikeston
James Bradley, Charleston
Eva Jimerson, New Madrid
Bertie Keeling, Bloomfield
Charles Curtner, Sikeston
Dawn Guthrie, Sikeston
Camelia Cunningham, Parma

Mrs. Osie Swanner of Bertrand, Mrs. Ferrell Bonifield of Charleston, Clifton Brumley of Wyatt and John W. Tatum of Charleston have been discharged from St. Mary's hospital in Cairo.

Mary Jackson of East Prairie and Gladys Monosmith of Charleston have bben admitted to St. Mary's hospital.

Mrs. Barbara A. Wise and Mrs. Lorraine V. Baker, both of Dexter, have been admitted to Lucy Lee hospital in Poplar Bluff.

Mrs. Alice Creg of Dexter, Mrs. Alta Fowler of Advance, Truman Gaines and Mrs. Florence A. Taylor, both of Dexter, have been admitted to Poplar Bluff hospital.

Mrs. Bertha Bain, Miss Judith Gibson and Gentry E. Thrower, all of Dexter, have been released from Poplar Bluff hospital.

Mrs. Earline Mace, Carl Needham, both of Dexter, and Mrs. Hana Smith of Malden have been admitted to Doctors hospital in Poplar Bluff.

Miss Mary Dunlap of Dexter, Mrs. Gertrude McConnell of Malden, Raymond Moody of Bernie and Mrs. Phillis Karlish of Malden have been released from Doctors hospital.

Mrs. Wayne Land of Dexter, Mrs. Paul Witt of Sikeston and Mrs. Zora Jones of Advance have been admitted to Southeast Missouri hospital in Cape Girardeau.

Mark Gregory of Malden, James A. Blinn of Parma and Frank Mashek of Advance have been dismissed from Southeast Missouri hospital.

Mrs. Mable Brown of Charleston and Mrs. Owen Watkins of Sikeston have been released from St. Francis hospital in Cape Girardeau.

Loyed Hornbuckle of Advance has been released from Cape Osteopathic hospital in Cape Girardeau.

Short in Stature

The famed Mayan Indians are a shorter race of people than what is considered average by American standards. Mayan men average about 5-1 and Mayan women seldom exceed five feet in height.

Mrs. Gibson Honored at Baby Shower

KEWANEE -- Mrs. Dennis Gibson of Portageville was honored at a baby shower Feb. 2 at the Baptist church in Kewanee given by the women of the church.

Gloria Taylor led the group in playing games, with the honoree receiving the prizes.

Mrs. Gibson was assisted in opening the gifts by her daughter, Terry Gibson.

Attending or sending gifts were Mrs. Cora Taylor, Mrs. Myrtle Taylor, Mrs. Edna Burchfield, Mrs. Eula Gibson, Mrs. Shirlene Smith, Mrs. Hattie Boyer, Mrs. Willie Hornback, Mrs. Jimmy Brotherton, Mrs. Lindsey Nolley, Mrs. Gaynelle Lineberry, all of Portageville.

Mrs. Shelton Rhodes, New Madrid; Mrs. Carolyn Hayes and Mrs. Mary Lou Ash, both of Marston, Mrs. Frances Causey, Essex and Mrs. Alma Hubbard, Sikeston.

The constitution of India recognizes 14 languages.

Powells Celebrate 63rd Wedding Anniversary

ALTON, ILL. -- Observing their 63rd wedding anniversary Jan. 29 were Mr. and Mrs. Joseph F. Powell. Mrs. Powell is living at the Eunice Smith Nursing Home., where relatives and friends gathered to celebrate the occasion. Powell is living with a daughter, Mrs. Avery Myers in Cottage Hills.

Powell and the former Effie Mae Brown were married in her home on Jan. 29, 1905, near Meridian, Miss, both being from that area. About 1917, they moved to Arkansas where they lived for four years, and then to Sikeston, Mo. Since 1950 they have lived in Meadowbrook.

They are parents of 10 children: Cletis of Poplar Bluff, Mo.; Raydus of Quincy; Jack of Bertrand, Mo.; "Buck" Gale of Zalma, Mo.; Clifton of Alton; Mrs. Albert Esarey of Jerseyville; Mrs. Earl Woolridge, Rosewood Heights; Mrs. Effie Wilfong, Meadowbrook; and Mrs. Oscar Cook, and Mrs. Avery Myers, of Cottage Hills.

There are 42 grandchildren and 55 great grandchildren

Mr. and Mrs. Joseph F. Powell

New Madrid Community Calendar

MONDAY

Masonic Lodge will meet Monday at the lodge hall at 7 p.m.

MONDAY

Lilbourn Civic Improvement Club will meet Monday with Mrs. Raymond Lloyd, at 7:30 p.m. Mrs. H. B. Mitchell will be program leader.

MONDAY

Rotary Club will meet at the Country Club at 7 p.m. Rotary Anns will be guests. F. M. Baird will be in charge of the program, "Youth Recognition."

TUESDAY

St. Ann's Sodality will meet at 8 p.m. at the Immaculate Conception School, Tuesday.

TUESDAY

Eastern Star will meet Tuesday at the lodge hall at 7:30 p.m.

WEDNESDAY

Kewanee Methodist Woman's Society of Christian Service will meet Wednesday with Mrs. Mildred Brotherton. Mrs. Levi Essary will be program leader.

WEDNESDAY

Methodist Men's Club will meet Wednesday, in the educational building, at 7:30 p.m.

WEDNESDAY

Jaycees will meet at the swimming pool building at 8 p.m. Wednesday.

THURSDAY

Presbyterian Women of the Church will meet with Mrs. R. F. Baynes 1308 Davis, Thursday at 7:30 p.m.

THURSDAY

Gertrude Brown Circle will meet Thursday at 7:30 p.m. with Mrs. Hubert Harris, 1309 Davis. Mrs. Bess Welshans will be program leader.

THURSDAY

Ida Stepp Circle of the Methodist Church will meet Thursday at 2 p.m. with Mrs. R. E. Sloas, 1011 Davis.

THURSDAY

Katy Bullington Circle of the Methodist Church will meet Thursday at 7:30 p.m. with Mrs. Louis Evans, 718 Mitchell. Mrs. Lee Hedgepeth will be program leader.

Fast Fish

A streamlined version of the tuna fish, the wahoo is said to be one of the fastest fish in the ocean. It is capable of speeds exceeding 48 miles per hour.

School Menu

BELL CITY SCHOOLS
Monday, Feb. 12
Italian spaghetti
Toasted cheese sandwich
Tossed salad
Plum cobbler
Milk

ST. FRANCIS XAVIER SCHOOL
Monday, Feb. 12
Bologna and cheese slice
Buttered corn
Pickles
Cinnamon rolls
Milk-bread-butter

PARMA SCHOOLS
Monday, Feb. 12
Sauerkraut with wieners
Sweet potatoes
Blackeyed peas
Apple crisp
Bread-butter-milk

EAST PRAIRIE SCHOOLS
Monday, Feb. 12
½ pint milk
Chili and crackers
Cheese slices
Cabbage-carrot slaw
Homemade cinnamon rolls

SIKESTON PUBLIC SCHOOLS
Monday, Feb. 12
½ pint milk
Fried fish
Baked beans
Cole slaw
Bread and butter
Peach cobbler

MOREHOUSE PUBLIC SCHOOLS
Monday, Feb. 12
Hot dogs
Pinto beans
Cole slaw
Bread-butter
½ pint milk
Apple pie

SCOTT COUNTY R-V PUBLIC SCHOOLS
Monday, Feb. 12
Hamburger on bun
Pickles and onions
Pork and beans
Apple crisp
Butter
½ pint milk

THE SIKESTON PUBLISHING COMPANY
PUBLISHED
203 S. New Madrid St.
SIKESTON, MISSOURI, 63801
PUBLISHED DAILY (EXCEPT SUNDAYS AND HOLIDAYS) at SIKESTON, MISSOURI, 63801.
Entered at the Postoffice at Sikeston, Scott County, Missouri, 63801, as Second Class Mail Matter, according to Act of Congress, March 2, 1875, Saturday, 4th, 1950.
Second-class postage paid at Sikeston, Missouri, 63801.
C. L. Blanton, Jr. ..... Managing Editor
C. L. Blanton, III. ... Business Manager
Paul Bumbarger .... Editor
Jerry Wilson .... Adv. Manager
Allen M. Blanton ... Comm. Prtg. Mgr.
Glenn Greene ...... Circulation Mgr.

MEMBER
The Inland Daily Press Association
Audit Bureau of Circulation
Missouri Associated Dailies
Associated Press
The National Editorial Association

NATIONAL NEWSPAPER ASSOCIATION 1968 SUSTAINING MEMBER

The Associated Press is entitled exclusively to the use for republication of all the local news printed in this newspaper as well as all AP news dispatches.
National Advertising Representative
Wallace Witmer, Memphis, Tennessee
RATES--
Classified, per word .... 6 cents
Display Advertising, per inch ... $1.26
Reading Notices, per line ...... 30 cents
Legal Notices at the Legal Rates
All subscriptions payable in advance By carrier: $1.50 per month or by mail where carrier service is not available.
1 Year $15.00
6 Months $8.00
3 Months $5.00

THE NEWS IN BRIEF

Mr. and Mrs. Robert Reynolds of Charles City, Iowa, were guests last night of Mr. and Mrs. Paul R. Bumbarger. They were motoring to Florida to visit friends in St. Petersburg and Venice, Fla.

BIRTHS

ZIEGLER

Mr. and Mrs. Kenneth Ziegler of New Madrid are the parents of a daughter born Friday in the Missouri Delta Community hospital.

What Price Vietnam in Money, Men and Prestige?

That is only one of the scores of questions that confront Americans today about the war in southeast Asia.

To determine the answers to your own satisfaction you need the facts.

You will find them in a big, colorful, new, slick paper booklet being prepared by The Associated Press, world's largest news gathering organization, and offered here exclusively by this newspaper.

THE CONTENTS

- 15 dramatic news photos in color
- 25 black and white photos
- 13 maps, including a big, detailed one of South Vietnam in cc'
- 6 charts showing U.S. casualties, the troop buildup, economic aid and costs.
- An 17,000 word text by nationally known news writers and analysts Richard G. Newcomb and William L. Ryan.

Send for--

The Associated Press Close-to-the News book

What YOU Should Know About VIETNAM

USE THIS COUPON TO ORDER--

VIETNAM BOOKLET
THE DAILY STANDARD, Sikeston, Mo.
P.O. Box 5 - Teaneck, N.J. 07666

Please send me ________ copies of "What You Should Know About Vietnam." Enclosed is $____

Name ____________

Address ____________

City & State ____________ Zip ______

she'll purr with pleasure

seven winds bath ensemble by Du Barry

Flatter her with a gift of pur luxury!, DuBarry Velvet Bath Oil. . . plus Bath Powder, Cologne and 2 cakes of Hand Soap in the fresh Seven Winds fragrance. $10.06

Shy's Rexall Drug
471-0285
MIDTOWNER VILLAGE

FIRST CHRISTIAN CHURCH
"Disciples of Christ"
HIGHWAY 61 NORTH SIKESTON
DURWARD PENRY, MINISTER
CHURCH SCHOOL 9:30 A.M.
WORSHIP 10:30 A.M.
WE INVITE YOU TO WORSHIP WITH US
THE SERMON FOR THIS SUNDAY WILL BE :
"DO WE KNOW WHO WE ARE?"

Get Your Wedding Invitations At Superior Stationery
112 E. Center

HAVE YOU FOUND SUFFICIENT PURPOSE?

Our generation has made things an end in themselves and people a means to an end. The judgment for this sin has been a failure to find sufficient purpose to sustain life at a high level of satisfaction. Thousands of people have found affluence and comfort alone do not bring them fulfillment. The answer is for childhood religious faith to grow to the point where it can serve adult needs, change values and give purpose. You might begin growing by church attendance Sunday.

Sincerely,
Robert E. Lively, Jr.
Pastor, Trinity Baptist

Women's Page

Ruth Dillender, Women's Page Editor

PHONE GR 1-1137

MR. AND MRS. DEWINT ZARICOR, 501 South New Madrid, celebrated their 25th wedding anniversary Sunday at an open house at their home. They were married Feb. 8, 1943, in Phoenix. They have two children, Michael and Toni Lynn.

Powells Celebrate 63rd Wedding Anniversary

ALTON, ILL. -- Observing their 63rd wedding anniversary Jan. 29 were Mr. and Mrs. Joseph F. Powell. Mrs. Powell is living at the Eunice Smith Nursing Home., where relatives and friends gathered to celebrate the occasion. Powell is living with a daughter, Mrs. Avery Myers in Cottage Hills.

Powell and the former Effie Mae Brown were married in her home on Jan. 29, 1905, near Meridian, Miss, both being from that area. About 1917, they moved to Arkansas where they lived for four years, and then to Sikeston, Mo. Since 1950 they have lived in Meadowbrook.

They are parents of 10 children: Cletis of Poplar Bluff, Mo.; Raydus of Quincy; Jack of Bertrand, Mo.; "Buck" Gale of Zalma, Mo.; Clifton of Alton; Mrs. Albert Esarey of Jerseyville; Mrs. Earl Wooldridge, Rosewood Heights; Mrs. Effie Wilfong, Meadowbrook; and Mrs. Oscar Cook, and Mrs. Avery Myers, of Cottage Hills.

There are 42 grandchildren and 55 great grandchildren

Mr. and Mrs. Joseph F. Powell

she'll purr with pleasure

seven winds* bath ensemble by DuBarry

Flatter her with a gift of pur luxury!, DuBarry Velvet Bath Oil. . . plus Bath Powder, Cologne and 2 cakes of Hand Soap in the fresh Seven Winds fragrance. $10.00

Shy's Rexall Drug
471-0285
MIDTOWNER VILLAGE

THE NEWS IN BRIEF

Mr. and Mrs. Robert Reynolds of Charles City, Iowa, were guests last night of Mr. and Mrs. Paul R. Bumbarger. They were motoring to Florida to visit friends in St. Petersburg and Venice, Fla.

BIRTHS

ZIEGLER

Mr. and Mrs. Kenneth Ziegler of New Madrid are the parents of a daughter born Friday in the Missouri Delta Community hospital.

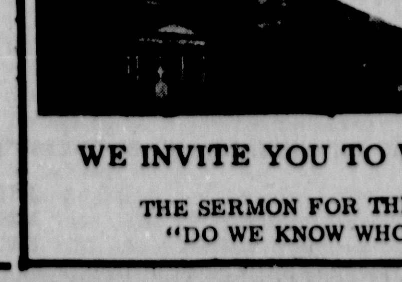

FIRST CHRISTIAN CHURCH
"Disciples of Christ"
HIGHWAY 61 NORTH SIKESTON
DURWARD PENRY, MINISTER
CHURCH SCHOOL
9:30 A.M.
WORSHIP 10:30 A.M.
WE INVITE YOU TO WORSHIP WITH US
THE SERMON FOR THIS SUNDAY WILL BE :
"DO WE KNOW WHO WE ARE?"

St. Ann's Sodality Meets

NEW MADRID -- The new officers of the St. Ann's Sodality of Immaculate Conception parish met Tuesday at 7 p.m. in the rectory of the parish. The Sodality is the local unit of the National Council of Catholic Women.

President, Mrs. Loretto Alexander, presided. Others attending were Mrs. Carol Bixler, vice-president; Mrs. Nancy Kaiser, secretary; Mrs. Kathy Dawson, treasurer; Mrs. Virginia Gallivan, immediate past president, and the pastor, the Rev. Fr. Wally Ellinger.

Plans were made for a called meeting of the Sodality to be held at the parish school Tuesday at 8 p.m. The meeting will carry out the theme of St. Valentine's Day. Refreshments will be served.

Plans will be made for the 1968 program of activities of the Sodality, and the meeting March 17 of the Poplar Bluff Deanery Council of Catholic Women to be held here in the parish grade school building.

Announcement was made of a Deanery Day of Recollection for Women of the area Feb. 25 at Malden.

The Rev. Fr. John Bryne of St. Louis will speak on "Faith and Devotion in a Time of Change", Feb. 18 in the community building at 1 p.m.

Nash Tells Civic Club of Recovery Inc.

The Woman's Civic club met Tuesday with Mrs. Alex Waters Jr. Co-hostesses were Mrs. Harold Hill and Mrs. Harold Kiehne.

After a business meeting, Mrs. M. L. Canedy introduced Phil Nash, a member of the public relations committee of Recovery Inc. Nash told about the group of ministers and laymen organized to find ways of improving housing.

Mrs. Betty Summers and Mrs. Mary Doggett, leaders of Girl Scout troop 159, sponsored by the club, were present. Mrs. Doggett showed pictures of the troop and told about its history and activities.

The next meeting will be March 5 with Mrs. Robert Dempster.

New Madrid Community Calendar

MONDAY

Masonic Lodge will meet Monday at the lodge hall at 7 p.m.

MONDAY

Lilbourn Civic Improvement Club will meet Monday with Mrs. Raymond Lloyd, at 7:30 p.m. Mrs. H. B. Mitchell will be program leader.

MONDAY

Rotary Club will meet at the Country Club at 7 p.m. Rotary Anns will be guests. F. M. Baird will be in charge of the program, "Youth Recognition."

TUESDAY

St. Ann's Sodality will meet at 8 p.m. at the Immaculate Conception School, Tuesday.

TUESDAY

Eastern Star will meet Tuesday at the lodge hall at 7:30 p.m.

WEDNESDAY

Kewanee Methodist Woman's Society of Christian Service will meet Wednesday with Mrs. Mildred Brotherton. Mrs. Levi Essary will be program leader.

WEDNESDAY

Methodist Men's Club will meet Wednesday, in the educational building, at 7:30 p.m.

WEDNESDAY

Jaycees will meet at the swimming pool building at 8 p.m. Wednesday.

THURSDAY

Presbyterian Women of the Church will meet with Mrs. R. F. Baynes 1308 Davis, Thursday at 7:30 p.m.

THURSDAY

Gertrude Brown Circle will meet Thursday at 7:30 p.m. with Mrs. Hubert Harris, 1309 Davis. Mrs. Bess Welshans will be program leader.

THURSDAY

Ida Stepp Circle of the Methodist Church will meet Thursday at 2 p.m. with Mrs. R. E. Sloas, 1011 Davis.

THURSDAY

Katy Bullington Circle of the Methodist Church will meet Thursday at 7:30 p.m. with Mrs. Louis Evans, 718 Mitchell. Mrs. Lee Hedgepeth will be program leader.

Fast Fish

A streamlined version of the tuna fish, the wahoo is said to be one of the fastest fish in the ocean. It is capable of speeds exceeding 48 miles per hour.

Get Your Wedding Invitations At Superior Stationery
112 E. Center

Activities Board Officer

COLUMBIA -- Katie Blanton, daughter of David E. Blanton, North Kingshighway, Sikeston, has been named vice president of personnel and evaluation of the student activities board at the University of Missouri.

The board supervises the student activities branch of the Missouri Students Association and administers a budget of $88,000 each year.

The student activities branch is responsible for providing the campus with a well-rounded social, recreational, educational and cultural program as well as opportunities for leadership training and community service.

A junior in the college of arts and science, Miss Blanton has served as secretary of the student activities board, Big 8 Delegate, Panhellenic delegate, Junior Panhellenic president and secretary of Region II of the Association of College Unions International.

She is a member of Sigma Rho Sigma and KEA and was selected outstanding freshman woman at the university.

She is a member of Kappa Kappa Gamma social sorority and has served that group as scholarship chairman.

Katie Blanton

School Menu

BELL CITY SCHOOLS
Monday, Feb. 12
Italian spaghetti
Toasted cheese sandwich
Tossed salad
Plum cobbler
Milk

ST. FRANCIS XAVIER SCHOOL
Monday, Feb. 12
Bologna and cheese slice
Buttered corn
Pickles
Cinnamon rolls
Milk-bread-butter

PARMA SCHOOLS
Monday, Feb. 12
Sauerkraut with wieners
Sweet potatoes
Blackeyed peas
Apple crisp
Bread-butter-milk

EAST PRAIRIE SCHOOLS
Monday, Feb. 12
½ pint milk
Chili and crackers
Cheese slices
Cabbage-carrot slaw
Homemade cinnamon rolls

SIKESTON PUBLIC SCHOOLS
Monday, Feb. 12
½ pint milk
Fried fish
Baked beans
Cole slaw
Bread and butter
Peach cobbler

MOREHOUSE PUBLIC SCHOOLS
Monday, Feb. 12
Hot dogs
Pinto beans
Cole slaw
Bread-butter
½ pint milk
Apple pie

SCOTT COUNTY R-V PUBLIC SCHOOLS
Monday, Feb. 12
Hamburger on bun
Pickles and onions
Pork and beans
Apple crisp
Butter
½ pint milk

WOMEN IN COMMUNITY SERVICE workers met Thursday with Miss Anne Laughlin, Kansas City, North Central States Regional coordinator for WICS. From left are Mrs. William Futrell, Jackson, member of the coordinating council of WICS in 19-county area; Mrs. Max Bukstein, Cape Girardeau, member of the coordinating council; Mrs. Norma Uelcke, Cape Girardeau, convener for the coordinating council; Miss Laughlin and Mrs. L. A. Nowak, Jackson, project director.

Women in Community Service Discuss Quotas

Miss Anne Laughlin, Kansas City, North Central States Regional coordinator for Women in Community Service, met with the coordinating council and volunteers from this area Thursday at the Holiday Inn.

Plans to enlarge the council to include one woman from each of four church councils from the southern counties in Southeast Missouri were presented. New quotas to be met by Missouri WICS in girls referred to Job Corps centers were announced.

Women in Community Service is a group of volunteers interested in helping the underprivileged girl.

WICS has been organized in the 19 counties in Southeast Missouri for one year. Women from the National Council of Negro Women and Church Women United work together to screen and prepare girls for enrollment in the Job Corps Centers for Women.

Social Calendar

MONDAY

The Welcome Wagon club will meet at 7:30 p.m. Monday in the community room of First National Bank for election of officers.

TUESDAY

The St. Francis Xavier school Parent-Teacher Association will meet at 6 p.m. Tuesday beginning with mass and a potluck supper will be at 6:30 p.m. in the school cafeteria. Members are to bring a covered dish. Meat and dessert will be furnished. The regular meeting will be after the supper.

THE
SIKESTON PUBLISHING COMPANY
PUBLISHED
203 S. New Madrid St.
SIKESTON, MISSOURI, 63801
PUBLISHED DAILY (EXCEPT SUNDAYS AND HOLIDAYS) at SIKESTON, MISSOURI, 63801.
Entered at the Postoffice at Sikeston, Scott County, Missouri, 63801, as Second Class Mail Matter, according to Act of Congress, March 2, 1875, Saturday, 4th, 1950.
Second-class postage paid at Sikeston, Missouri, 63801.
C. L. Blanton, Jr. .....Managing Editor
C. L. Blanton, III. ...Business Manager
Paul Bumbarger ....Editor
Jerry Wilson ....Adv. Manager
Allen M. Blanton ..Comm. Prtg. Mgr.
Glenn Greene ......Circulation Mgr.

MEMBER
The Inland Daily Press Association
Audit Bureau of Circulation
Missouri Associated Dailies
Associated Press
The National Editorial Association

NATIONAL NEWSPAPER ASSOCIATION 1968

The Associated Press is entitled exclusively to the use for republication of all the local news printed in this newspaper as well as all AP news dispatches.
National Advertising Representative
Wallace Witmer, Memphis, Tennessee
RATES--
Classified, per word ....6 cents
Display Advertising, per inch ...$1.26
Reading Notices, per line ......30 cents
Legal Notices at the Legal Rates
All subscriptions payable in advance By carrier: $1.50 per month or by mail where carrier service is not available.
1 Year $15.00
6 Months $8.00
3 Months $5.00

HOSPITAL NOTES

PATIENTS ADMITTED TO THE MISSOURI DELTA COMMUNITY HOSPITAL: 2-9-68
Henry O. Smith, Flat River
Roy D. Yancy, Matthews
Elmer F. Smothermon, Charleston
Leslie Thornton, Bernie
Francis McCoy, Sikeston

PATIENTS DISCHARGED FROM THE MISSOURI DELTA COMMUNITY HOSPITAL: 2-9-68
Billy Cunningham, Parma
Mabel Cox, East Prairie
Mary Schilleg, Sikeston
Jerry McCoy, Matthews
Betty Wells, Sikeston
Lura Blankenship, New Madrid
Louis Cowan, East Prairie
Gloria Walker, Morley
Wanda Salyer, Anniston
Edna Cheatham, Normal
Jakie Draper, New Madrid
Larry Thomas, Catron
Robert Carter, New Madrid
Raymond Daniel, Sikeston
James Bradley, Charleston
Eva Jimerson, New Madrid
Bertie Keeling, Bloomfield
Charles Curtner, Sikeston
Dawn Guthrie, Sikeston
Camelia Cunningham, Parma

Mrs. Osie Swanner of Bertrand, Mrs. Ferrell Bonifield of Charleston, Clifton Brumley of Wyatt and John W. Tatum of Charleston have been discharged from St. Mary's hospital in Cairo.

Mary Jackson of East Prairie and Gladys Monosmith of Charleston have bben admitted to St. Mary's hospital.

Mrs. Barbara A. Wise and Mrs. Lorraine V. Baker, both of Dexter, have been admitted to Lucy Lee hospital in Poplar Bluff.

Mrs. Alice Creg of Dexter, Mrs. Alta Fowler of Advance, Truman Gaines and Mrs. Florence A. Taylor, both of Dexter, have been admitted to Poplar Bluff hospital.

Mrs. Bertha Bain, Miss Judith Gibson and Gentry E. Thrower, all of Dexter, have been released from Poplar Bluff hospital.

Mrs. Earline Mace, Carl Needham, both of Dexter, and Mrs. Hana Smith of Malden have been admitted to Doctors hospital in Poplar Bluff.

Miss Mary Dunlap of Dexter, Mrs. Gertrude McConnell of Malden, Raymond Moody of Bernie and Mrs. Phillis Karlish of Malden have been released from Doctors hospital.

Mrs. Wayne Land of Dexter, Mrs. Paul Witt of Sikeston and Mrs. Zora Jones of Advance have been admitted to Southeast Missouri hospital in Cape Girardeau.

Mark Gregory of Malden, James A. Blinn of Parma and Frank Mashek of Advance have been dismissed from Southeast Missouri hospital.

Mrs. Mable Brown of Charleston and Mrs. Owen Watkins of Sikeston have been released from St. Francis hospital in Cape Girardeau.

Loyed Hornbuckle of Advance has been released from Cape Osteopathic hospital in Cape Girardeau.

Short in Stature

The famed Mayan Indians are a shorter race of people than what is considered average by American standards. Mayan men average about 5-1 and Mayan women seldom exceed five feet in height.

Mrs. Gibson Honored at Baby Shower

KEWANEE -- Mrs. Dennis Gibson of Portageville was honored at a baby shower Feb. 2 at the Baptist church in Kewanee given by the women of the church.

Gloria Taylor led the group in playing games, with the honoree receiving the prizes.

Mrs. Gibson was assisted in opening the gifts by her daughter, Terry Gibson.

Attending or sending gifts were Mrs. Cora Taylor, Mrs. Myrtle Taylor, Mrs. Edna Burchfield, Mrs. Eula Gibson, Mrs. Shirlene Smith, Mrs. Hattie Boyer, Mrs. Willie Hornback, Mrs. Jimmy Brotherton, Mrs. Lindsey Nolley, Mrs. Gaynelle Lineberry, all of Portageville.

Mrs. Shelton Rhodes, New Madrid; Mrs. Carolyn Hayes and Mrs. Mary Lou Ash, both of Marston, Mrs. Frances Causey, Essex and Mrs. Alma Hubbard, Sikeston.

The constitution of India recognizes 14 languages.

HAVE YOU FOUND SUFFICIENT PURPOSE?

Our generation has made things an end in themselves and people a means to an end. The judgment for this sin has been a failure to find sufficient purpose to sustain life at a high level of satisfaction. Thousands of people have found affluence and comfort alone do not bring them fulfillment. The answer is for childhood religious faith to grow to the point where it can serve adult needs, change values and give purpose. You might begin growing by church attendance Sunday.

Sincerely,
Robert E. Lively, Jr.
Pastor, Trinity Baptist

What Price Vietnam in Money, Men and Prestige?

That is only one of the scores of questions that confront Americans today about the war in southeast Asia.

To determine the answers to your own satisfaction you need the facts.

You will find them in a big, colorful, new, slick paper booklet being prepared by The Associated Press, world's largest news gathering organization, and offered here exclusively by this newspaper.

THE CONTENTS
• 15 dramatic news photos in color
• 25 black and white photos
• 13 maps, including a big, detailed one of South Vietnam in co'
• 6 charts showing U.S. casualties, the troop buildup, economic aid and costs.
• An 17,000 word text by nationally known news writers and analysts Richard G. Newcomb and William L. Ryan.

Send for--
The Associated Press Close-to-the News book
What YOU Should Know About VIETNAM

USE THIS COUPON TO ORDER--
VIETNAM BOOKLET
THE DAILY STANDARD, Sikeston, Mo.
P.O. Box 5 - Teaneck, N.J. 07666
Please send me ______ copies of "What You Should Know About Vietnam." Enclosed is $____
Name ____________
Address ____________
City & State ____________ Zip ______

DON EVANS (42) of Oran runs into heavy traffic under the basket in last night's basketball game at Charleston. Evans handed off to Teammate Elbert Williams, who laid it in for two points. Oran edged to a 64-62 victory, its 26th.

Jays Clipped 64-62
Oran Heads For Regional 26-2

By RON JAYNES
Standard Sports Editor

CHARLESTON - Oran ended its regular high school season basketball schedule last night by outlasting a determined Charleston quintet, 64-62, after the Jays junior varsity won 63-46.

Oran faces a week layoff before going into the Illmo-Scott City Class M regional tournament with a 26-2 record and confronting a trio of other 20-game winners.

It was a typical Oran-Charleston game, close and fast moving.

Charleston battled back time after time as Oran rang up 10 point leads on the inspiration and scoring of Ruben Brown and four other double figure pointmakers.

The Bluejays played Oran's game and almost took it but muffed its chance with the ball with six seconds remaining. Don Evans stole the ball with one second remaining.

Defense was a feature of last night's game, although both teams scored over 60 points each. The defensive work of both units was superb. Charleston nailed down the scoring of Fred and John Johnson, limiting the pair to seven points each. Oran shut off the Jays generally high scoring Reggie Mullins, limiting the star to one point while checking Brown to 13 points.

Charleston's concentration on the Johnson cousins gave way to Don Evans and Rodney LeGrand, who scored 41 points between them with Evans taking high honors with 21 points.

Oran took a 35-33 edge in the rebounding department with John Johnson leading the pack with 11 and Brown pulling 15 of the Jays' total. This rebounding battle was a game in itself.

Coach Gene Bess' Eagles took an early 4-0 lead and rang up an 11-point bulge before the first period had ended. The Jays of coach Gary Wadlington never let up and closed within a pair of points at the half, 35-33. They tied the game for the first time with 7:45 left in the third period, 35-35, but were never able to overhaul the lead. They had two chances but muffed them against the sticky Oran defense.

John Johnson was a doubtful starter for the Eagles after he had missed a Tuesday night match against Chaffee with a sprained ankle.

Perhaps the biggest defensive asset of the Eagles was the knack of guard Fred Johnson to draw charging fouls. He forced Jay offensive players in this trap eight times, causing the ball to be turned over on three occasions when the Jays had netted three straight baskets.

Neither team used more than one substitute during the game, Oran going with Elbert Williams and Charleston with John Clemons.

The clutch play of LeGrand and Evans provided the victory. Both netted baskets late in the final period, LeGrand on a pair of steals and layups and Evans a pair of field goals within the final minute and the game clinching steal.

Charleston's record stands at 17-7.

Oran hit 38.5 per cent netting 39 in the first half and 38 in the second while falling down at the charity line, connecting on only 57 per cent of the shots.

Charleston ran up a 37 per cent figure in the first quarter and a 33 mark in the second for a 34.5 game per cent mark. It hit 76 per cent from the charity line.

Scoring:

Oran (64)				
Evans	9	3	4	21
LeGrand	9	2	4	20
J. Johnson	3	3	1	7
F. Johnson	3	3	1	7
R. Williams	1	5	5	7
E. Williams	1	0	1	2
TOTALS	26	12	21	68
Charleston (62)				
Babb	4	5	4	13
Brown	4	5	2	13
Ingram	4	4	2	12
P. Clemons	5	2	4	12
J. Clemons	4	3	2	11
Mullins	0	1	5	1
TOTALS	21	20	19	62

Score by quarters:

Oran	25	10	19	10
Charleston	14	19	11	18

NEW YORK (AP) — The 68th running of the Carter Handicap, a seven-furlong race with $50,000 added, will feature the opening day card of the new Belmont Park on May 20, the New York Racing Association announced today.

Prep Cage Scores

Sikeston 48, Poplar Bluff 42
Bernie 68, Morehouse 61
Dexter 62, Cape Central 52
Kennett 91, Mexico 45
Bloomfield 54, Houston 44
Delta 57, Bell City 48
Howardville 66, Hayti Central 56
New Madrid 69, Lilbourn 39
Chaffee 76, Kelly 60
Oran 64, Charleston 62

Tournaments
N. Pemiscot
Caruthersville 68, Delta C-7 59
Dunklin County
Southland 65, Malden 50

District Basketball

Preps Outlast Tigers; Kelly Splits With Devils

BENTON--Chaffee split basketball games here last night with Kelly taking the B game 50-44 and Chaffee the A contest 76-60.

Chaffee raced to a 21-14 first period lead over Kelly, but at the end of the second quarter Kelly had a 35-32 advantage. In the second half the Red Devils of Chaffee ran away with the game.

Steve Rogers led the Chaffee scorers with 30 points while his teammate, Tom Steimle, bucketed 14 points. Joe Davis led the attack for the losers with 22 points.

In the B game Butch Hollifield led the Kelly scorers with 16 while Burnett got 16 points for Chaffee.

Scoring:

Chaffee (76)
Rogers 30, Steimle 14, B. Vickery 12, Heeb 8, C. Vickery 7, Hampton 3, and Daugherty 2. Totals: FG--30; FT--16; PF--12.

Kelly (60)
Davis 22, Schiwitz 19, Ulmer 6, Dempster 5, LeGrand 2, Pattengill 1, and Hitt 1. Totals: FG--25; FT--10; PF--16:

Score by quarters:

Chaffee	21	11	19	25
Kelly	14	21	13	12

GREENVILLE - The Doniphan Dons took two games last night by edging the Greenville Bears in the A contest, 65-60, while going past the Bears in the B bout, 41-37, behind the shooting of Randy Price, who made 21 points.

Four players scored in double figures to pace the Dons. Mike Duncan made 19, Larry Jackson 16, David Knight 16 and Melvin Nesbit 12. Frale received the high honors for the Bears with a 16-point performance.

Scoring:

Doniphan (65)
Duncan 19, Jackson 16, Knight 16, Nesbit 12 and Shemwell 2. Totals: FG-26; FT-13; PF-14:

Greenville (60)
Frala 16, Tripp 14, Dilldine 14, Hixson 9, Jones 3, Twidell 2 and McCrum 2. Totals: FG--25; FT--10; PF--12:

Score by Quarters:

Doniphan	15	22	11	17
Greenville	14	16	16	14

LUTESVILLE -- Basketball action last night saw Woodland drop two games to Advance. Advance won the B game 52 to 50 with Berrong scoring 31 points for the winners and Smith leading the Cardinals with 13.

Advance won in varsity action in a runaway. Tony Jenkins paced the Advance five with 16 while Terry Daniel swished in 16 for the Advance team. Whitner led the attack for the losers with 16 points. Teammate Roberts bucketed 15 points.

Scoring:

Advance (71)
Jenkins 16, Daniel 16, Moroni 14, Morgan 14, Long 6, Richmond 3, and Kennedy 2. Totals: FG--30; FT--11; PF--11:

Woodland (54)
Whitner 16, Roberts 15, Maness 6, Woodfin 6, Ward 4, Filer 4, and Trentham 3. Totals: FG--21; FT--12; PF--14:

Score by quarters:

Advance	20	13	20	18
Woodland	6	14	18	16

CAPE GIRARDEAU --The College high preps held off a stiff last quarter Marquand rally last night to beat the visiting Tigers, 55-47. The "B" Preps won their game 34-31 completing the sweep.

Snell and Mirly led the College high quintet down the victory row, netting 15 points each. Settles swished in 21 points for the losers.

Scoring:

College High (55)
Snell 15, Mirly 15, Blumenburg 14, Rubel 6, Crites 4, and Koechig 1. Totals: FG--19; FT--17; PF--9:

Marquand (47)
Settles 21, Berry 10, I. Leach 6, Cheek 4, Moore 3, DesPres 2, and D. Leach 1. Totals: FG--21; FT--5; PF--19:

Score by quarters:

College High	18	9	14	14
Marquand	8	8	11	20

LILBOURN -- The New Madrid Indians basketball team won the A game last night by tromping the Lilbourn Panthers 69 to 39. In the junior varsity game the Panthers beat the Indians B team 32-24.

New Madrid was paced by Randy Krebs with 19 points, James Tucker with 18, and George Ross with 17. The main factor in New Madrid's win was the rebounding in which the boys of New Madrid pulled down 34 rebounds to Lilbourn's 20.

Scoring:

New Madrid (69)
Krebs 19, Tucker 18, Ross 17, Walker 5, Faulkner 4, Gaddy 4 and St. Mary 2. Totals: FG--23; FT--23; PF--19:

Lilbourn (39)
Dambach 15, Wolfe 6, Baldewir 5, McClarty 5, Truelove 4, Bowen 2 and Allred 2. Totals. FG--12; FT--15; PF--29.

Score by Quarters:

New Madrid	14	15	22	11
Lilbourn	6	12	5	16

Delta Takes Battle Of Class S Powers

DELTA -- Coach Pete Townsend's Bobcats edged out its 17th victory of the basketball season last night, beating class S rival Bell City 57-48 after Bell City's junior varsity won 66-56.

George Cox hit his season high in scoring dumping in 18 points in leading the Cats attack while two others had double figure nights, Ronny Cook with 15 and Terry Mobley 14.

The game was nip and tuck all the way with Bell City holding a 35-33 lead late in the third period before Delta pulled up and sent the game into the final period deadlocked 38-38.

Johnny Lee sped past Delta defenders for layins and rattled the goal with his 20 foot jumpers, ending the game with high honors of 26 points. It was the 12th loss for the Cubs who have won nine games.

Scoring:

Delta (57)
Cook 15, Cox 18, Mobley 14, Kight 8 and Barnett 2. Totals: FG--20; FT--17; PF--9:

Bell City (48)
Lee 26, Watson 11, Coomer 4, Rampley 3, and Hasty 4. Totals: FG--20; FT--8; PF--16:

Score by quarters:

Delta	12	16	10	19
Bell City	11	17	10	10

Fouls Halt Morehouse

BERNIE -- Don Botsch paced Bernie to a 68-56 basketball varsity victory last night over Morehouse after the Mules junior varsity ran up a 61-48 truimph over Morehouse in homecoming activities.

Botch netted 19 points as Coach Lucian Black's varsity ran its record to 7-12.

Bernie exploded in the first and fourth periods, grabbing a 23-12 first period lead but slacked off. Morehouse took advantage in the two middle periods of the shooting of Sullivan and Patterson who netted 20 and 12 points. Morehouse led 47-44 going into the final period before foul trouble ended all hope.

Scoring:

Bernie (68)
Botsch 19, Artis 4, B. Woods 9, Watkins 4, Wilson 4, Hurley 6, Kinkade 5, G. Woods 11 and Childers 6. TOTALS: FG--25; FT--18; PF--17:

Morehouse (56)
L. Lutes 7, Sullivan 20, Patterson 12, Shirkey 9, Barks 4, Smith 2 and B. Lutes 2. TOTALS: FG--21; FT--14; PF--28:

Score by quarters:

Bernie	23	14	7	24
Morehouse	12	17	18	9

LOVERS OF FINE FLOWERS
LOVE LOVERS WHO SEND
VALENTINE FLOWERS
FROM WOEHLECKE
FTD
471-5501 FLORIST & GREENHOUSES

Dogs Back In Race; Townes Sparkles

By Paul Elledge

The Sikeston high school basketball squad's aggressiveness and never - ending hustle paved the way for victory last night.

Meeting Poplar Bluff for the second time in two weeks, the Bulldogs scrambled their way to an impressive 48-42 triumph before a near -capacity crown at the Armory.

Numerous steals by the Sikeston defense, a 37 per cent shooting average, excellent blocking of shots by Fred Townes, and all-around defensive work by the team were highlights.

The Bulldogs' pressure defense, utilizing a zone defense, which has not been used in a long time, forced the Poplar Bluff Mules into a number of floor errors and costly turnovers.

Coach N. P. McDaniel said that Fred Townes was the biggest factor in the game for the Bulldogs. A zone defense forced the Mules to make mistakes and it gave the Bulldogs a chance to make a couple of quick baskets.

Excellent ball handling and a strong passing attack were responsible for the barrage in the second quarter.

Gary Wiss did his usual fine job in the scoring department but Townes was the main scorer.

Townes swished in 11 field goals and two free throws for a total of 24 points. He also blocked shots and pulled down 26 rebounds out of 39 rebounds that the Bulldogs grabbed.

The Bulldogs started out strongly and moved out to an 11-5 lead after one quarter of play.

In the second quarter the six foot two inch Townes played a good defensive game. The Mules still were cold. In the second quarter the Mules only scored nine points while the quick breaks and great defensive work of the Bulldogs bucketed 16 points.

The third quarter saw the Mules score two points every time the Dogs did to put the score at the end of the third quarter 39-26.

The Mules came back in the last quarter by making 16 points to the Bulldog's nine. Townes was a big factor.

In the past the Bulldogs won if big Townes had a good night. Last night Big Fred had a great night, pulling down 26 rebounds.

The Mules shot cold all night with probably their worst performance from the field. Sikeston also had troubles hitting the goal.

The Mules shot a cold 28 per cent from the field and a 42 per cent from the free throw line. The Bulldogs shot 37 per cent from the field, and 41 per cent from the free throw line.

The win put the Sikeston Bulldogs back into the SEMO conference race by giving the Mules their first conference loss. It was the third conference victory for the Bulldogs. The Mules are in first place in the SEMO conference with a 5-1 conference record and the Sikeston Bulldogs are in a three-way tie for second place in the conference with a 3-2 conference record and an over-all record of 11-8.

Tonight the Bulldogs play the Richland Rebels at the Armory with the games starting at 7 p.m. The Bulldogs meet the Cape Girardeau Central Tigers next Friday night in Cape, the Scott County Central Braves next Saturday night in Sikeston and the Perryville Pirates on Feb. 23 for a conference game the final game except for regionals tournament play.

The Poplar Bluff Mules also have four games left.

The Bulldogs junior varsity opened the night's action with a 49-42 win over the junior varsity quintet from Poplar Bluff behind Lawrance, who swished in 14 points and LaVerne Carlock, who bucketed 13 points. Two boys led the Mules. Fowler scored 12 points for the Mules and his teammate, Lawson, chipped in 11 points.

Q—Where is the National Professional Football Hall of Fame?

A—Canton, Ohio. Busts of outstanding players, team pictures, a recording of Jim Thorpe's voice and a 30-minute film on football are featured.

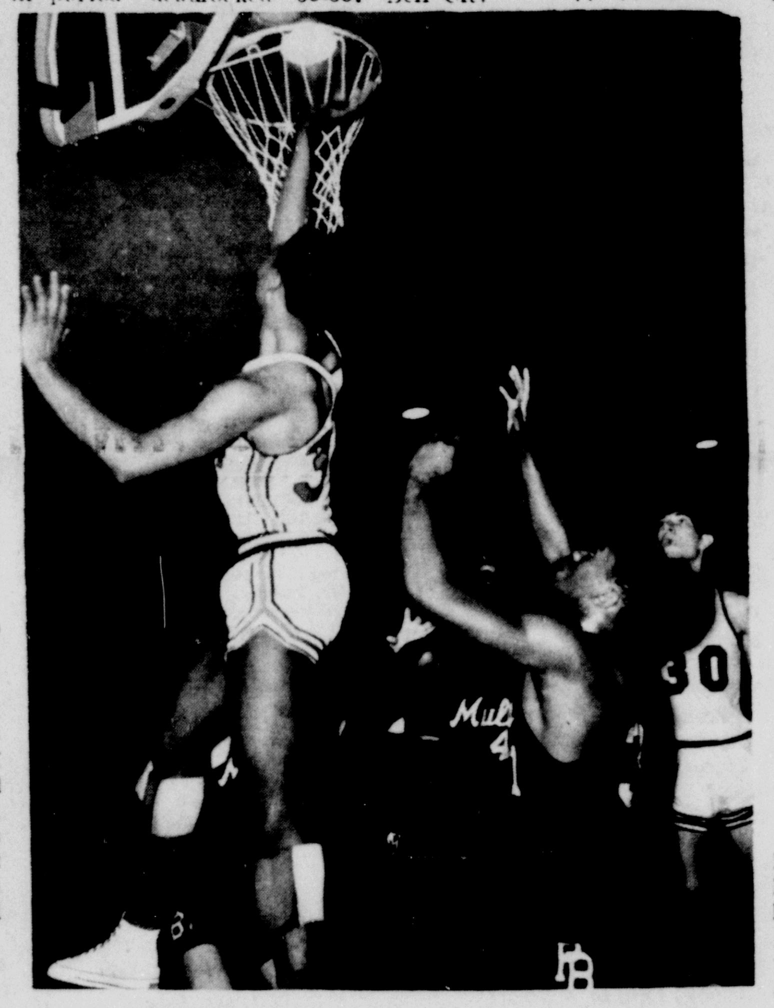

SLAPPING IN two of his 24 points scored last night, Big Fred "Hustling" Townes goes high above a pair of Poplar Bluff defenders. Gary Wiss (30) looks on at right. Sikeston won the homecoming match 48-42.

Correction

Captain Sam's owner was not in a picture of the dog which won first place honors in the Southeast Missouri Kennel Club Dog show at Cape Girardeau. The woman in the picture, which appeared in Thursday's paper, was its handlier, Betty Dexter of Monticello, Ill.

Dexter Takes 14th

CAPE GIRARDEAU -- Dexter handed Cape Girardeau Central its third SEMO conference loss last night, eliminating Tigers' hopes for a league title.

The Bearcats of Coach Jim Hall sped past the Tigers, 62-52, after its junior varsity dropped a 55-37 decision to the Tigers.

David Guethle sparked the Cats' victory with 17 points. Dexter ran up its second league win and 14th victory against six defeats.

Roger Beaudean and David Scherer netted 11 points each in pacing Central scorers. Cape is now 1-3 in the conference and 6-11 overall.

Central made 21 floor mistakes in the encounter.

Scoring:

Dexter (62)
Guethle 17, Cox 10, Dixon 11, Rankin 5, Taylor 4, Nichols 6 and Robinson 7. Totals: FG--18; FT--24; PF--18:

Cape Central (52)
Beaudean 11, Proctor 5, Scherer 11, Earsee 5, Henry 2, Brune 4, Call 6, Miller 2 and Carter 4. Totals: FG-16; FT-20; PF-27:

Score by Quarters:

Dexter	15	21	8	18
Cape	9	17	14	12

A NEW, REVOLUTIONARY FARM BUILDING
SO EASY TO BUILD

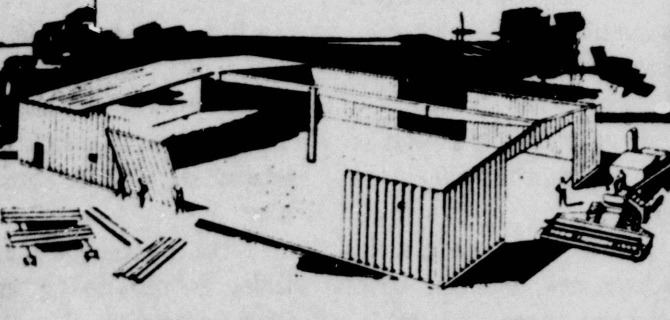

...ALMOST ANYONE CAN DO IT
BECAUSE *The panel is the building*

By easy, we mean as easy as fastening a nut on a bolt! The Panl-Frame erection booklet shows you how! The panel is the building. And every one is factory-formed, cut, and punched with such precision you can't put the building up wrong. Even the doors, windows, and other accessories are factory-located.

New Panl-Frame panels not only install fast—they're strong, too! Deeper corrugations, more corrugations make them solid as a rock. Heavy snow loads and high winds won't affect this building.

Most surprising is the low price. As low as a good pole barn. A price only Butler makes possible through mass-production methods and standardization of parts. Don't put it off—call now about this fast, easy way to build. And be sure to ask about Butler's new, low-cost finance plan—with easy, flexible terms to match seasonal farm income.

BUTLER AGRI-BUILDER
COUNTY ACRES CONSTRUCTION CORP.
CAPE GIRARDEAU, MO. 63701
ED 4-3287 PHONE ED 5-8529

Frequently we can confirm the insurance of a risk over the telephone. If protection is critical, you do not need to wait until a policy is issued.

This is another service that makes our agency the first choice of many farsighted men and women.

FAST SERVICE
LESLIE INSURANCE
Joe Leslie 471-4114
Rik Leslie 471-4114
217 Tanner Sikeston, Mo.
We don't want all the business-Just Yours

ATTENTION FARMERS!
FARM EQUIPMENT-SEED
CATTLE-HOGS-FUEL
FERTILIZER-CHEMICALS
If You Need A Loan Come In Today
SIKESTON PRODUCTION CREDIT ASSOCIATION
SHORT OR INTERMEDIATE TERM LOANS
240 N. KINGSHIGHWAY
GORDON HILL 471-0511
JUST CALL
FRED ALEXANDER 471-0511

Work with the mentally retarded and this is the thanks you get.

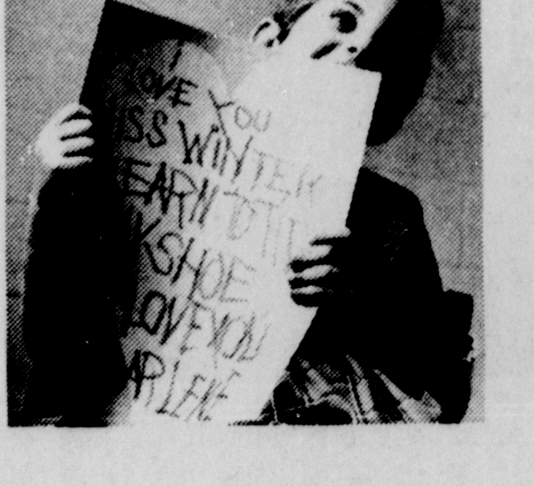

Most days, working with the retarded is no bed of roses. It's often so difficult and frustrating you find yourself asking, "Why did I volunteer in the first place?"

It takes time and patience to teach a kid how to tie his shoe. Or build up unused muscles so an adult can hold a job. Or clean up the classroom after thirty hyperactive seven-year-olds have made a mess of it.

It's tough. But from time to time little victories occur. There's a breakthrough. Somebody gets it right the first time. Someone's mind grows better and faster than you ever thought it would.

And you feel good again.

Or a bunch of kids does something nice for you. Just because they like you. Real well.

And that's the thanks you get.

Find out how you can help the retarded. Write for a free booklet to The President's Committee on Mental Retardation, Washington, D.C. 20201.

PUBLISHED BY THE PATRIOTIC INDIVIDUALS AND BUSINESS FIRMS LISTED BELOW:
BOARD OF PUBLIC WORKS
SHY'S DRUG STORE
SIKESTON LUMBER CO.
THE DAILY STANDARD
MISSOURI UTILITIES CO.
BANK OF SIKESTON
SCOTT-NEW MADRID-MISSISSIPPI ELECTRIC COOPERATIVE

DON EVANS (42) of Oran runs into heavy traffic under the basket in last night's basketball game at Charleston. Evans handed off to Teammate Elbert Williams, who laid it in for two points. Oran edged to a 64-62 victory, its 26th.

Jays Clipped 64-62

Oran Heads For Regional 26-2

By RON JAYNES
Standard Sports Editor

CHARLESTON - Oran ended its regular high school season basketball schedule last night by outlasting a determined Charleston quintet, 64-62, after the Jays junior varsity won 63-46.

Oran faces a week layoff before going into the Illmo-Scott City Class M regional tournament with a 26-2 record and confronting a trio of other 20-game winners.

It was a typical Oran-Charleston game, close and fast moving.

Charleston battled back time after time as Oran rang up 10 point leads on the inspiration and scoring of Ruben Brown and four other double figure pointmakers.

The Bluejays played Oran's game and almost took it but muffed its chance with the ball with six seconds remaining. Don Evans stole the ball with one second remaining.

Defense was a feature of last night's game, although both teams scored over 60 points each. The defensive work of both units was superb. Charleston nailed down the scoring of Fred and John Johnson, limiting the pair to seven points each. Oran shut off the Jays generally high scoring Reggie Mullins, limiting the star to one point while checking Brown to 13 points.

Charleston's concentration on the Johnson cousins gave way to Don Evans and Rodney LeGrand, who scored 41 points between them with Evans taking high honors with 21 points.

Oran took a 35-33 edge in the rebounding department with John Johnson leading the pack with 11 and Brown pulling 15 of the Jays' total. This rebounding battle was a game in itself.

Coach Gene Bess' Eagles took an early 4-0 lead and rang up an 11-point bulge before the first period had ended. The Jays of coach Gary Wadlington never let up and closed within a pair of points at the half, 35-33. They tied the game for the first time with 7:45 left in the third period, 35-35, but were never able to overhaul the lead. They had two chances but muffed them against the sticky Oran defense.

John Johnson was a doubtful starter for the Eagles after he had missed a Tuesday night match against Chaffee with a sprained ankle.

Perhaps the biggest defensive asset of the Eagles was the knack of guard Fred Johnson to draw charging fouls. He forced Jay offensive players in this trap eight times, causing the ball to be turned over on three occasions when the Jays had netted three straight baskets.

Neither team used more than one substitute during the game, Oran going with Elbert Williams and Charleston with John Clemons.

The clutch play of LeGrand and Evans provided the victory. Both netted baskets late in the final period, LeGrand on a pair of steals and layups and Evans a pair of field goals within the final minute and the game clinching steal.

Charleston's record stands at 17-7.

Oran hit 38.5 per cent netting 39 in the first half and 38 in the second while falling down at the charity line, connecting on only 57 per cent of the shots.

Charleston ran up a 37 per cent figure in the first quarter and a 33 mark in the second for a 34.5 game per cent mark. It hit 76 per cent from the charity line.

Scoring:

Oran (64)				
Evans	9	3	4	21
LeGrand	9	2	4	20
J. Johnson	3	3	1	7
F. Johnson	3	3	1	7
R. Williams	1	5	5	7
E. Williams	1	0	1	2
TOTALS	26	12	21	68
Charleston (62)				
Babb	4	5	4	13
Brown	4	5	2	13
Ingram	4	4	2	12
P. Clemons	5	2	4	12
J. Clemons	4	3	2	11
Mullins	0	1	5	1
TOTALS	21	20	19	62

Score by quarters:

Oran	25	10	19	10
Charleston	14	19	11	18

NEW YORK (AP) — The 68th running of the Carter Handicap, a seven-furlong race with $50,000 added, will feature the opening day card of the new Belmont Park on May 20, the New York Racing Association announced today.

Prep Cage Scores

Sikeston 48, Poplar Bluff 42
Bernie 68, Morehouse 61
Dexter 62, Cape Central 52
Kennett 91, Mexico 45
Bloomfield 54, Houston 44
Delta 57, Bell City 48
Howardville 66, Hayti Central 56
New Madrid 69, Lilbourn 39
Chaffee 76, Kelly 60
Oran 64, Charleston 62

Tournaments
N. Pemiscot
Caruthersville 68, Delta C-7 59
Dunklin County
Southland 65, Malden 50

District Basketball

Preps Outlast Tigers; Kelly Splits With Devils

BENTON--Chaffee split basketball games here last night with Kelly taking the B game 50-44 and Chaffee the A contest 76-60.

Chaffee raced to a 21-14 first period lead over Kelly, but at the end of the second quarter Kelly had a 35-32 advantage. In the second half the Red Devils of Chaffee ran away with the game.

Steve Rogers led the Chaffee scorers with 30 points while his teammate, Tom Steimle, bucketed 14 points. Joe Davis led the attack for the losers with 22 points.

In the B game Butch Hollifield led the Kelly scorers with 16 while Burnett got 16 points for Chaffee.

Scoring:

Chaffee (76)
Rogers 30, Steimle 14, B. Vickery 12, Heeb 8, C. Vickery 7, Hampton 3, and Daugherty 2. Totals: FG--30; FT--16; PF--12.

Kelly (60)
Davis 22, Schiwitz 19, Ulmer 6, Dempster 5, LeGrand 2, Pattengill 1, and Hitt 1. Totals: FG--25; FT--10; PF--16:

Score by quarters:

Chaffee	21	11	19	25
Kelly	14	21	13	12

LUTESVILLE -- Basketball action last night saw Woodland drop two games to Advance. Advance won the B game 52 to 50 with Berrong scoring 31 points for the winners and Smith leading the Cardinals with 13.

Advance won in varsity action in a runaway. Tony Jenkins paced the Advance five with 16 while Terry Daniel swished in 16 for the Advance team. Whitner led the attack for the losers with 16 points. Teammate Roberts bucketed 15 points.

Scoring:

Advance (71)
Jenkins 16, Daniel 16, Moroni 14, Morgan 14, Long 6, Richmond 3, and Kennedy 2. Totals: FG--30; FT--11; PF--11:

Woodland (54)
Whitner 16, Roberts 15, Maness 6, Woodfin 6, Ward 4, Filer 4, and Trentham 3. Totals: FG--21; FT--12; PF--14:

Score by quarters:

Advance	20	13	20	18
Woodland	6	14	18	16

CAPE GIRARDEAU --The College high preps held off a stiff last quarter Marquand rally last night to beat the visiting Tigers, 55-47. The "B" Preps won their game 34-31 completing the sweep.

Snell and Mirly led the College high quintet down the victory row, netting 15 points each. Settles swished in 21 points for the losers.

Scoring:

College High (55)
Snell 15, Mirly 15, Blumenburg 14, Rubel 6, Crites 4, and Koechig 1. Totals: FG--19; FT--17; PF--9:

Marquand (47)
Settles 21, Berry 10, I. Leach 6, Cheek 4, Moore 3, DesPres 2, and D. Leach 1. Totals: FG--21; FT--5; PF--19:

Score by quarters:

College High	18	9	14	14
Marquand	8	8	11	20

GREENVILLE - The Doniphan Dons took two games last night by edging the Greenville Bears in the A contest, 65-60, while going past the Bears in the B bout, 41-37, behind the shooting of Randy Price, who made 21 points.

Four players scored in double figures to pace the Dons. Mike Duncan made 19, Larry Jackson 16, David Knight 16 and Melvin Nesbit 12. Frale received the high honors for the Bears with a 16-point performance.

Scoring:

Doniphan (65)
Duncan 19, Jackson 16, Knight 16, Nesbit 12 and Shemwell 2. Totals: FG-26; FT-13; PF-14:

Greenville (60)
Frala 16, Tripp 14, Dilldine 14, Hixson 9, Jones 3, Twidell 2 and McCrum 2. Totals: FG--25; FT--10; PF--12:

Score by Quarters:

Doniphan	15	22	11	17
Greenville	14	16	16	14

LILBOURN -- The New Madrid Indians basketball team won the A game last night by tromping the Lilbourn Panthers 69 to 39. In the junior varsity game the Panthers beat the Indians B team 32-24.

New Madrid was paced by Randy Krebs with 19 points, James Tucker with 18, and George Ross with 17. The main factor in New Madrid's win was the rebounding in which the boys of New Madrid pulled down 34 rebounds to Lilbourn's 20.

Scoring:

New Madrid (69)
Krebs 19, Tucker 18, Ross 17, Walker 5, Faulkner 4, Gaddy 4 and St. Mary 2. Totals: FG--23; FT--23; PF--19:

Lilbourn (39)
Dambach 15, Wolfe 6, Baldewir 5, McClarty 5, Truelove 4, Bowen 2 and Allred 2. Totals. FG--12; FT--15; PF--29.

Score by Quarters:

New Madrid	14	15	22	18
Lilbourn	6	12	5	16

Delta Takes Battle Of Class S Powers

DELTA -- Coach Pete Townsend's Bobcats edged out its 17th victory of the basketball season last night, beating class S rival Bell City 57-48 after Bell City's junior varsity won 66-56.

George Cox hit his season high in scoring dumping in 18 points in leading the Cats attack while two others had double figure nights, Ronny Cook with 15 and Terry Mobley 14.

The game was nip and tuck all the way with Bell City holding a 35-33 lead late in the third period before Delta pulled up and sent the game into the final period deadlocked 38-38.

Johnny Lee sped past Delta defenders for layins and rattled the goal with his 20 foot jumpers, ending the game with high honors of 26 points. It was the 12th loss for the Cubs who have won nine games.

Scoring:

Delta (57)
Cook 15, Cox 18, Mobley 14, Kight 8 and Barnett 2. Totals: FG--20; FT--17; PF--9:

Bell City (48)
Lee 26, Watson 11, Coomer 4, Rampley 3, and Hasty 4. Totals: FG--20; FT--8; PF--16:

Score by quarters:

Delta	12	16	10	19
Bell City	11	17	10	10

Fouls Halt Morehouse

BERNIE -- Don Botsch paced Bernie to a 68-56 basketball varsity victory last night over Morehouse after the Mules junior varsity ran up a 61-48 truimph over Morehouse in homecoming activities.

Botch netted 19 points as Coach Lucian Black's varsity ran its record to 7-12.

Bernie exploded in the first and fourth periods, grabbing a 23-12 first period lead but slacked off. Morehouse took advantage in the two middle periods of the shooting of Sullivan and Patterson who netted 20 and 12 points. Morehouse led 47-44 going into the final period before foul trouble ended all hope.

Scoring:

Bernie (68)
Botsch 19, Artis 4, B. Woods 9, Watkins 4, Wilson 4, Hurley 6, Kinkade 5, G. Woods 11 and Childers 6. TOTALS: FG--25; FT--18; PF--17:

Morehouse (56)
L. Lutes 7, Sullivan 20, Patterson 12, Shirkey 9, Barks 4, Smith 2 and B. Lutes 2. TOTALS: FG--21; FT--14; PF--28:

Score by quarters:

Bernie	23	14	7	24
Morehouse	12	17	18	9

LOVERS OF FINE FLOWERS
LOVE LOVERS WHO SEND
VALENTINE FLOWERS
FROM WOEHLECKE
FTD
471-5501 FLORIST & GREENHOUSES

Dogs Back In Race; Townes Sparkles

By Paul Elledge

The Sikeston high school basketball squad's aggressiveness and never - ending hustle paved the way for victory last night.

Meeting Poplar Bluff for the second time in two weeks, the Bulldogs scrambled their way to an impressive 48-42 triumph before a near -capacity crown at the Armory.

Numerous steals by the Sikeston defense, a 37 per cent shooting average, excellent blocking of shots by Fred Townes, and all-around defensive work by the team were highlights.

The Bulldogs' pressure defense, utilizing a zone defense, which has not been used in a long time, forced the Poplar Bluff Mules into a number of floor errors and costly turnovers.

Coach N. P. McDaniel said that Fred Townes was the biggest factor in the game for the Bulldogs. A zone defense forced the Mules to make mistakes and it gave the Bulldogs a chance to make a couple of quick baskets.

Excellent ball handling and a strong passing attack were responsible for the barrage in the second quarter.

Gary Wiss did his usual fine job in the scoring department but Townes was the main scorer.

Townes swished in 11 field goals and two free throws for a total of 24 points. He also blocked shots and pulled down 26 rebounds out of 39 rebounds that the Bulldogs grabbed.

The Bulldogs started out strongly and moved out to an 11-5 lead after one quarter of play.

In the second quarter the six foot two inch Townes played a good defensive game. The Mules still were cold. In the second quarter the Mules only scored nine points while the quick breaks and great defensive work of the Bulldogs bucketed 16 points.

The third quarter saw the Mules score two points every time the Dogs did to put the score at the end of the third quarter 39-26.

The Mules came back in the last quarter by making 16 points to the Bulldog's nine. Townes was a big factor.

In the past the Bulldogs won if big Townes had a good night. Last night Big Fred had a great night, pulling down 26 rebounds.

The Mules shot cold all night with probably their worst performance from the field. Sikeston also had troubles hitting the goal.

The Mules shot a cold 28 per cent from the field and a 42 per cent from the free throw line. The Bulldogs shot 37 per cent from the field, and 41 per cent from the free throw line.

The win put the Sikeston Bulldogs back into the SEMO conference race by giving the Mules their first conference loss. It was the third conference victory for the Bulldogs. The Mules are in first place in the SEMO conference with a 5-1 conference record and the Sikeston Bulldogs are in a three-way tie for second place in the conference with a 3-2 conference record and an over-all record of 11-8.

Tonight the Bulldogs play the Richland Rebels at the Armory with the games starting at 7 p.m. The Bulldogs meet the Cape Girardeau Central Tigers next Friday night in Cape, the Scott County Central Braves next Saturday night in Sikeston and the Perryville Pirates on Feb. 23 for a conference game the final game except for regionals tournament play.

The Poplar Bluff Mules also have four games left.

The Bulldogs junior varsity opened the night's action with a 49-42 win over the junior varsity quintet from Poplar Bluff behind Lawrance, who swished in 14 points and LaVerne Carlock, who bucketed 13 points. Two boys led the Mules. Fowler scored 12 points for the Mules and his teammate, Lawson, chipped in 11 points.

Q—Where is the National Professional Football Hall of Fame?

A—Canton, Ohio. Busts of outstanding players, team pictures, a recording of Jim Thorpe's voice and a 30-minute film on football are featured.

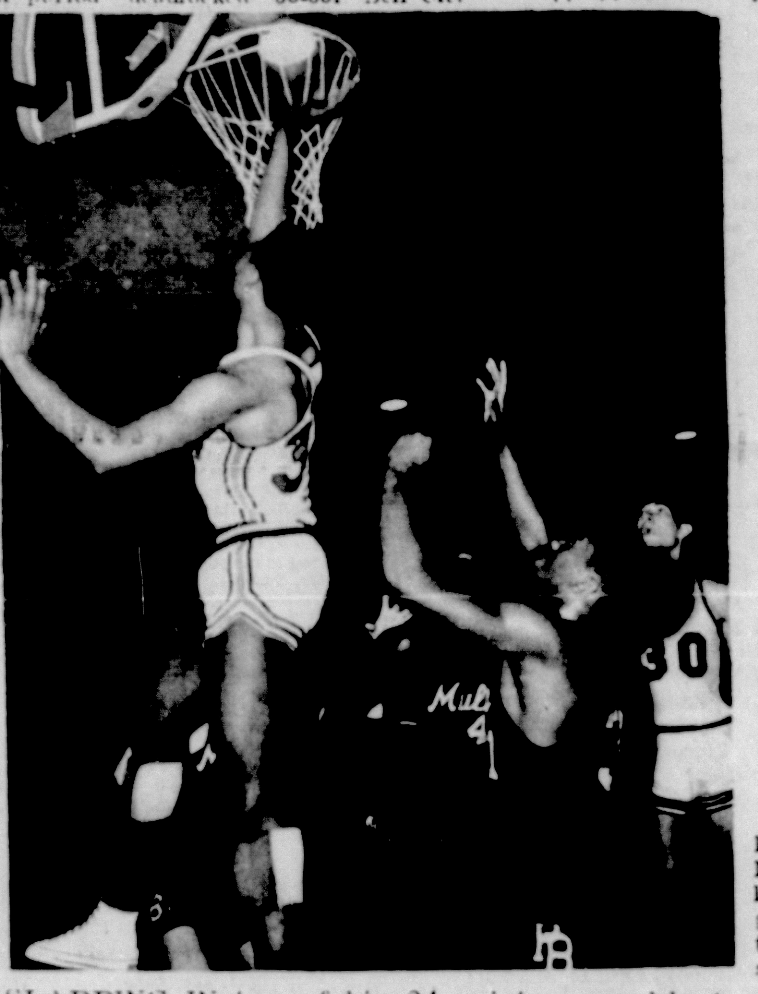

SLAPPING IN two of his 24 points scored last night, Big Fred "Hustling" Townes goes high above a pair of Poplar Bluff defenders. Gary Wiss (30) looks on at right. Sikeston won the homecoming match 48-42.

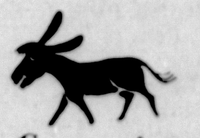

Correction

Captain Sam's owner was not in a picture of the dog which won first place honors in the Southeast Missouri Kennel Club Dog show at Cape Girardeau. The woman in the picture, which appeared in Thursday's paper, was its handlier, Betty Dexter of Monticello, Ill.

Dexter Takes 14th

CAPE GIRARDEAU -- Dexter handed Cape Girardeau Central its third SEMO conference loss last night, eliminating Tigers' hopes for a league title.

The Bearcats of Coach Jim Hall sped past the Tigers, 62-52, after its junior varsity dropped a 55-37 decision to the Tigers.

David Guethle sparked the Cats' victory with 17 points. Dexter ran up its second league win and 14th victory against six defeats.

Roger Beaudean and David Scherer netted 11 points each in pacing Central scorers. Cape is now 1-3 in the conference and 6-11 overall.

Central made 21 floor mistakes in the encounter.

Scoring:

Dexter (62)
Guethle 17, Cox 10, Dixon 11, Rankin 5, Taylor 4, Nichols 6 and Robinson 7. Totals: FG--18; FT--24; PF--18:

Cape Central (52)
Beaudean 11, Proctor 5, Scher 11, Earsee 5, Henry 2, Brune 4, Call 6, Miller 2 and Carter 4. Totals: FG-16; FT-20; PF-27:

Score by Quarters:

Dexter	15	21	8	18
Cape	9	17	14	12

A NEW, REVOLUTIONARY FARM BUILDING
SO EASY TO BUILD

...ALMOST ANYONE CAN DO IT
BECAUSE *The panel is the building*

By easy, we mean as easy as fastening a nut on a bolt! The Panl-Frame erection booklet shows you how! The panel is the building. And every one is factory-formed, cut, and punched with such precision you can't put the building up wrong. Even the doors, windows, and other accessories are factory-located.

New Panl-Frame panels not only install fast—they're strong, too! Deeper corrugations, more corrugations make them solid as a rock. Heavy snow loads and high winds won't affect this building.

Most surprising is the low price. As low as a good pole barn. A price only Butler makes possible through mass-production methods and standardization of parts. Don't put it off—call now about this fast, easy way to build. And be sure to ask about Butler's new, low-cost finance plan—with easy, flexible terms to match seasonal farm income.

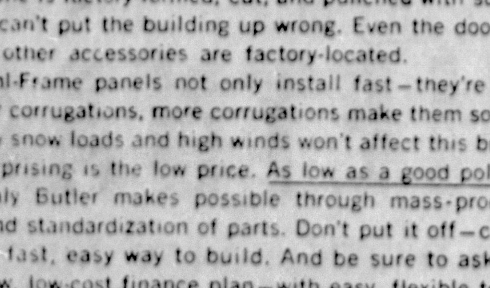

BUTLER AGRI-BUILDER
COUNTY ACRES CONSTRUCTION CORP.
CAPE GIRARDEAU, MO. 63701
ED 4-3287 PHONE ED 5-8529

Frequently we can confirm the insurance of a risk over the telephone. If protection is critical, you do not need to wait until a policy is issued.

This is another service that makes our agency the first choice of many farsighted men and women.

FAST SERVICE
LESLIE INSURANCE
Joe Leslie 471-4114
Rik Leslie 471-4114
217 Tanner Sikeston, Mo.
We don't want all the business-Just Yours

ATTENTION FARMERS!
FARM EQUIPMENT-SEED
CATTLE-HOGS-FUEL
FERTILIZER-CHEMICALS
If You Need A Loan Come In Today
SIKESTON PRODUCTION CREDIT ASSOCIATION
SHORT OR INTERMEDIATE TERM LOANS
240 N. KINGSHIGHWAY
GORDON HILL 471-0511 JUST CALL FRED ALEXANDER 471-0511

Work with the mentally retarded and this is the thanks you get.

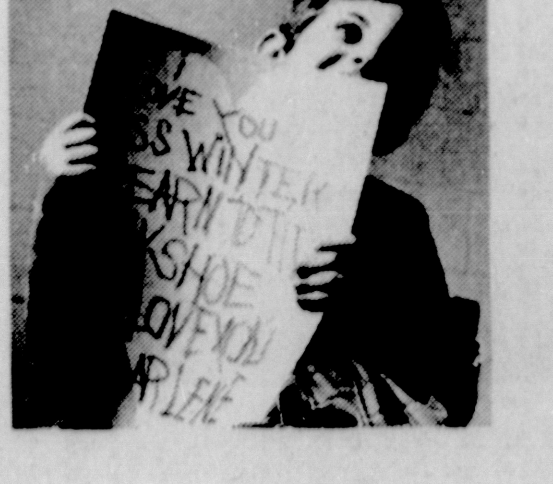

Most days, working with the retarded is no bed of roses. It's often so difficult and frustrating you find yourself asking, "Why did I volunteer in the first place?"

It takes time and patience to teach a kid how to tie his shoe. Or build up unused muscles so an adult can hold a job. Or clean up the classroom after thirty hyperactive seven-year-olds have made a mess of it.

It's tough. But from time to time little victories occur. There's a breakthrough. Somebody gets it right the first time. Someone's mind grows better and faster than you ever thought it would.

And you feel good again.

Or a bunch of kids does something nice for you. Just because they like you. Real well.

And that's the thanks you get.

Find out how you can help the retarded. Write for a free booklet to The President's Committee on Mental Retardation, Washington, D.C. 20201.

PUBLISHED BY THE PATRIOTIC INDIVIDUALS AND BUSINESS FIRMS LISTED BELOW:
BOARD OF PUBLIC WORKS
SHY'S DRUG STORE
SIKESTON LUMBER CO.
THE DAILY STANDARD
MISSOURI UTILITIES CO.
BANK OF SIKESTON
SCOTT-NEW MADRID-MISSISSIPPI ELECTRIC COOPERATIVE

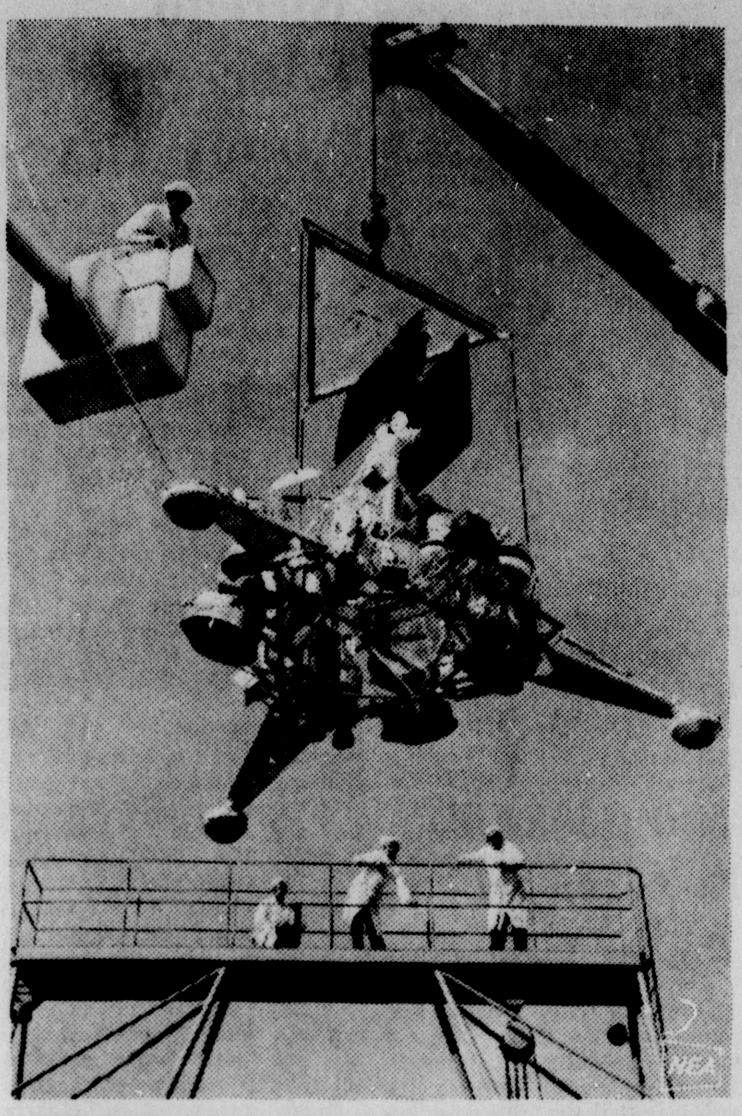

"MOON MEN"—actually engineers at Hughes Aircraft—study an experimental model of Surveyor 7, launched Jan. 7 for the moon. The last craft in the Surveyor series, No. 7 carries a chemical analysis lab for study of the lunar surface.

(NEA Telephoto)

FOUR MILLION IN GREEN STUFF, all of it phony, is counted by Albert Whitaker, Secret Service chief in New York. The counterfeit bills, all hundreds, seized at Kennedy Airport are the largest single haul in the history of the Secret Service.

HELPING HANDS

To get a child like Timmy off on the right foot takes the skills of many specialists in birth defects.

Highest quality medical care is provided by teams of doctors, nurses, therapists and other experts who staff nearly 100 March of Dimes Birth Defects Centers across the nation.

Your helping hand — a contribution to the March of Dimes — supports the best of care for those who need it most.

fight birth defects Join MARCH OF DIMES

QUICK QUIZ

Q—Where and what is the Golden Horn?

A—This is the popuar name for the harbor of Istanbul, Turkey.

POLITICAL ANNOUNCEMENTS

For Prosecuting Attorney:
Tom Gilmore
411 Shady Lane
Sikeston, Mo.

For Sheriff
Lynn Ingram
704 Hickory
Sikeston, Mo.

For State Representative:
157 th District
Tony Heckemeyer
115 Wakefield
Sikeston, Mo.

For Senator 25th District:
J.F. "Pat" Patterson
Caruthersville, Mo.

For State Representative:
158 th District
David Rowling
Charleston, Mo.

PUBLIC NOTICE

NOTICE OF LETTERS TESTAMENTARY GRANTED
(Sec. 473,033, RSMo.)
STATE OF MISSOURI,)
ss.)
COUNTY OF SCOTT)
IN THE PROBATE COURT OF SCOTT COUNTY, MISSOURI AT Benton, Missouri
In the estate of)
David Andrew Merrick,)
deceased.)

To all persons interested in the estate of David Andrew Merrick, decedent:

On the 24th day of January, 1968, the last Will of David Andrew Merrick was admitted to probate and Roy Amos Merrick was appointed the executor of the estate of David Andrew Merrick decedent, by the probate court of Scott County, Missouri, on the 24th day of January, 1968. The business address of the executor is 1425 Redman Avenue, St. Louis, Missouri and his attorney is Kenneth L. Dement whose business address is 310 West North Street, Sikeston, Missouri, and whose telephone number is 471-1833.

All creditors of said decedent are notified to file claims in court within nine months from the date of this notice or be forever barred.

All persons interested are notified that such court, at the times and as provided by law, will determine the persons who are the successors in interest to the personal and real property of the decedent and of the extent and character of their interests therein.

Date of first publication is January 27th, 1968.

Almaretta Huber, Clerk
Probate Court of Scott County, Missouri

(SEAL)
To be published in the Daily Sikeston Standard.
(104-110-116-122)

NOTICE OF LETTERS OF ANCILLARY ADMINISTRATION WITH WILL ANNEXED GRANTED
(Sec. 473.033, RSMo.)
STATE OF MISSOURI)
ss)
COUNTY OF SCOTT)
IN THE PROBATE COURT OF SCOTT COUNTY, MISSOURI at Benton, Missouri
In the estate of)
John F. Shepherd, a Non-Resident)
deceased.)
Estate No. 3399

To all persons interested in the estate of John F. Shepherd, decedent:

On the 30th day of January, 1968, the last Will of John F. Shepherd was admitted to probate and William A. Kilbury was appointed the administrator with will annexed of the estate of John F. Shepherd decedent, by the probate court of Scott County, Missouri, on the 30th day of January, 1968. The business address of the administrator with will annexed is R.F.D., Painton Missouri, whose telephone number is - - - and his attorney is Fielding Potashnick of Potashnick and Matthews whose business address is 310 E. Center Street, Sikeston, Missouri, and whose telephone number is GR 1-5060.

All creditors of said decedent are notified to file claims in court within nine months from the date this notice or be forever barred.

All persons interested are notified that such court, at the times and as provided by law, will determine the persons who are the successors in interest to the personal and real property of the decedent and of the extent and character of their interests therein.

Date of first publication is February 3rd, 1968.

Almaretta Huber, Clerk
110-116-122-128

NOTICE OF LETTERS TESTAMENTARY GRANTED
(Sec. 473.033, RSMo.)
STATE OF MISSOURI)
ss)
COUNTY OF SCOTT)
IN THE PROBATE COURT OF SCOTT COUNTY, MISSOURI AT Benton, Missouri.
In the estate of)
H. L. Smith)
deceased)
Estate No. 3405)

To all persons interested in the estate of H. L. Smith, decedent:

On the 7th day of February, 1968, the last Will of H. L. Smith was admitted to probate and H. Linn Smith was appointed the executor of the estate of H. L. Smith, decedent, by the probate court of Scott County, Missouri, on the 7th day of February, 1968. The business address of the executor is 188 Tanner Street, Sikeston, Missour, whose telephone number is 471-0133 and his attorney is David E. Blanton of Blanton, Blanton and Rice whose business address is 201 S. New Madrid, Sikeston, Missouri, and whose telephone number is GR1-1000.

All creditors of said decedent are notified to file claims in court within nine months from the date of this notice or be forever barred.

All persons interested are notified that such court, at the times and as provided by law, will determine the persons who are the successors in interest to the personal and real property of the decedent and of the extent and character of their interests therein.

Date of first publication is February 10th, 1968.

Almaretta Huber, Clerk
Probate Court of Scott County, Missouri
(Seal)
116-122-128-134

(Seal)

Classified Ad Rates

Minimum Charges $1.26; 6 Cents A Word First Day; 5 Cents A Word Second Day; 4 Cents A Word Each Day After. Deadline 5:00 P.M. Day Before Publication. Classified Display, $1.26 Per Inch Per Insertion. $1.00 Extra Service Charges On All Blind Ads. Cards Of Thanks, $1.50. In Memorium Ads Average 6 Word To Line.

1-Sleeping Rooms

For Rent - Sleeping room, private bath. Men preferred. 471-4047. 1-29-tf

For Rent - Sleeping room. Single or double. 471-1154. 2-8-3t

For Rent - Furnished 2 room cottage. Garage. Shower. Call 471-3403. 2-6-tf

For Rent - Sleeping room. Private entrance and bath. Phone 471-0079. 2-10-tf

2-Apartments-Furn.

For Rent - Small furnished cottage. Utilities paid. 471-9870. 2-10-tf

For Rent - 3 room furnished apartment. Call 471 - 2772. 1-19-tf

For Rent - 3 room furnished apartment. $14 weekly. Call 471-5906 or 471-2105. 1-29-tf

For Rent - Modern furnished and unfurnished apartments. 471-3250. 1-30-tf

For Rent - 2 bedroom house-trailer. Call 471-9856. 2-2-tf

For Rent - 3 room upstairs furnished apartment on North Kingshighway. Couples preferred. Call Tharon Stallings, 471-3390. 2-9-3t

For Rent - 3 large furnished rooms. Adults only. 471-4469. 1-29-tf

For Rent - Furnished apartment. Adults. Call 471-0416. 12-23-tf

All modern apartments, private entrances, utilities furnished-- close in -- Phones 471-5702 and 471-9276. 4-5-tf

For Rent - Housetrailer. Utilities paid. adults only. Call 471-1717. 2-9-3t

3-Apartments-Unfurn.

For Rent - 4 room apartment on Cresap St. Couples preferred. Call Tharon Stallings, 471-3390. 2-9-3t

For Rent - 3 and 4-room duplex. Call 471-4077. 1-3-tf

For Rent - Duplex. 3 rooms and bath. Gas heat. 419 Prosperity (east side). Call 471-3210. 1-8-tf

4-Houses for Rent

House for rent. 606 Lake. $45. Call 471-1382. 2-10-tf

For Rent - 4 -room house $25 monthly. Call 471-2131 between 8-5. 1-15-tf

For Rent - 4 room house, 703 W. Gladys. 471-4150. 2-8-3t

For Rent - 6 room house. Call 471-0416. 2-7-tf

For Rent - 3 room house. Call 471-0299. 2-7-3t

For Rent - 3 bedroom house. $65. Vacant Feb. 12. Call 471-5162 or 471-2870. Alcorn Real Estate. 2-9-tf

5-Misc. for Rent

For Rent - Warehouse, 4800 sq. ft. of space. Located on Davis. Road. Phone 471-1631. 2-6-6t

USE THE DAILY STANDARD CLASSIFIED ADS

FOR RENT
STORE BUILDING
Equipment anf fixtures. Now doing business as Spencer Sales Co. in La-Forge, Missouri.
Call SH 8-2837

FARMLAND FOR RENT
900 acres bottomland on a crop share in Pointe Coupee Parish, Louisiana. Will give 3 year lease to qualified farmer. Ideal for soybeans and-or corn. Contact: Doane Agricultural Service, 2001 MacArthur Drive, Alexandria, Louisiana. 71301, Phone: (318) -443-4955 or 443-4047. 2-10-1t

6a-Musical Instruments

PIANOS AND ORGANS
Baldwin and Wurlitzer. Finest quality at reasonable prices and terms. Rental plan available.
Keith Collins Piano Co.
98 N. Kingshighway 471-3541

6-Misc. for Sale

IF YOU BUY GROCERIES IN A SUPER MARKET

You shop for food where you can find a big selection and you can get the same big selection when you shop for floor coverings. Come to the carpet super market, come to World Floor Coverings. You'll find a wide choice of fibers, weaves, colors, patterns and prices. We'll even bring the super market to you and show you samples in your home. For carpet, you'll like shopping at

"WORLD" Floor Coverings
1515 E. MALONE — SIKESTON, MO. 63801
471-4467

USE THE DAILY STANDARD CLASSIFIED ADS

ELEXTROLUX
Sales & Service
Paul Terrell
471-9636 or 471-1783

Mrs. Walk Along Cassidy isn't a jerk. She lets Wipe Lustre lighten her work. Smith-Alsop Paint & Wallpaper Co. 2-5-6t

SHOP WITH WIGGINS AND SAVE
WIGGINS MOBILE HOME
Will save you money.
RA 2-3302, Advance, Mo. 10-20-tf

MATTRESS - For custom built odd size mattresses or box springs, Contact Cape Mattress Co., Cape Girardeau, Missouri. 2-7-12t

EXCELLENT, efficient and economical, that's Blue Lustre carpet cleaner. Rent electric shampooer $1. Moore Hardware, 118 N. New Madrid St., Sikeston. 2-5-6t

For Sale - 16 Ft. fiberglass boat, 75 HP Johnson motor and tandem trailer. A-1 condition. 902 Alexander. 471-9148. 2-6-5t

For Sale - One table, 4 chairs, buffet and China cabinet. RE 3-4409. 2-9-3t

STEREO TAPES
4 & 8 track
from $4.95
HOMESTEAD DIST. CO.
1401 E. Malone 471-5920

FALL SALE
See our 68 models
12 ft. wide $3695
10 ft. wide $2995
Major brand appliances. 200-mile free delivery.
JOE GALEMORE MOBILE HOMES
2 miles East of Charleston
MU 3-3311

For Sale - Thin aluminum plates. 20" x 36". 20 cents each. The Daily Standard, Sikeston. 1-31-tf

For Sale - Below Dealer's cost. Brand new 1968 14 cubic ft., avacado green, double door, self defrosting, General Electric refrigerator. See it at McDougal Trailer Sales. 2-8-tf

7-Real Estate

FARMS FOR SALE
2,550 Acres - Located between Shreveport, La. and Texarkana, Tex. 250 acres are sandy loam, all cleared. Priced for quick sale - $150 per acre. This property has an insurance company loan of $315,000. Buyer may assume and pay difference.

160 Acres between Horse Shoe Lake and Mississippi River in Southern Illinois. Thousands of geese land and fly over this land annually. Priced at $400 per acre.
W. J. McMIKLE
1309 Mississippi St.
Tallulah, Louisiana

FARM BARGAINS
900 Acres--Good cattle and grain set-up. $100.00 per acre.
44 Acres--Good home on black-top.
40 Acres--No buildings.
90 Acres--Good cattle wheat land. $140.00 per acre. Borders state highway.
Two 20-Acre tracts with homes. Real nice brick homes with small acreage.
HOUSTON CLARK
REAL ESTATE
LO 8-2910
Bloomfield, Mo. -- Hwy. 25
12-8-tf

APARTMENT HOUSE 12 RENTALS
All furnished and air conditioned. Good west Kentucky city. Over $700 monthly income. Good financing available by owner.
Write P.O. Box 662 or call 471-1930

For Sale In Morley - 4 room house with bath. 75' x 150' lot. City water. $2500. Phone 262-3222. 2-8-3t

ATTRACTIVE two bedroom house with carport, beautiful trees and shrubs. A real bargain. Shown by appointment only. Call Dick McDougal, 471-5636. 1-19-tf

FARMS FOR SALE
80 Acres near Benton - 6 room house, 4 years old. Wells and irrigation equipment go with farm. $26,000. Priced to sell.

530 Acres Blodgett area. Modern house. 170 acres graded for flood irrigation. Plenty of water. Bordered on 2 sides by ditches. Priced -$260 per acre.

464 Acres - Sedgewickville area. Good buildings, fenced for cattle. Approximately 320 acres cleared. $58,000.

200 Acres 3 miles east of Grant City. Priced for Quick sale at $210 per acre.

80 Acres 1/4 mile off Highway 61, South of Morley. $235 per acre.

We have other farms to sell. Call anytime day or night.
HAGAR & HOLLAND
REAL ESTATE
CO 2-3618
Morley, Mo.
Ken Hagar KI 5-3607 Dennis Holland KI 5-3666

For Sale - Four room house with bath, 2 lots. Call NO 7-5669. Dan Kinder. 2-10-3t

For Sale or Lease - Warehouse. 3000 sq. ft. including office and rest room. Call 471-5648. 2-10-6t

8-Situations Wanted

Wanted - Ironings. 471-9493. 2-8-12t

I will do babysitting in my home. 471-9484. 2-7-6t

Babysitting and ironings. 471-9493. 1-23-12t

Wanted - Monogramming, button-holes, and alterations. NECCHI SEWING CIRCLE, 471-1566. 1-30-10t

9-Wanted to Rent

Building needed - 50' x 50'. For work shop. Contact Wilber Wheeler, 667-5934. 2-9-5t

10-Wanted to Buy

WANTED - Good used furniture and appliances. Hezzie Furniture Mart. Phone 471-5617. 10-20-tf

Wanted to buy - Silver certificates and silver dollars. Paying top prices. Call Lynn Colley, 471-5115 after 5 p.m. 2-10-2t

Wanted - Silver dollars. Will pay premium price. Call Dick McDougal, 471-5636 or 471-3929. 2-8-tf

12-Help Wanted

Wanted - Experienced service station attendant. Good working conditions and top wages. Apply in person, Compass 66 & Allignment, 205 E. Malone. 2-8-3t

Wanted - Registered nurse, public health experience desirable. Salary commensurate with education, training and experience, possible $550 per month. Opportunity for advancement. Must have valid drivers license and dependable car, mileage allowance 8¢ mile. Sick leave, vacation and fringe benefits. For further information, contact or mail resume to Francis James, Project Coordinator, Migrant Health Project, Box 354, Lilbourn, Missouri 63862, phone 688-2241. 2-6-14t

PROVIDENT PLANS, INC.
Representing 8 outstanding funeral homes in the Southeast Missouri area have openings for several additional sales representatives.
Excellent subsidy program, year around work, excellent advancement opportunity.
We will train you.
Write P.O. Box 623, Sikeston. Giving full information about yourself, or call 471-5935 before noon for appointment. 10-7-tf

MAIDS WANTED - Please apply in person, Midtowner Motel, E. Malone. 2-10-3t

Wanted - Experienced sewing machine mechanic. Send letter of application to P. O. Box XYZ 100, Sikeston. 2-9-8t

18-Special Services

BROWN
PAINT & DRYWALL
Antique & Glazing
Call 471-1270
Sikeston, Mo.

NOW IS THE TIME
Trimming & Spraying
CLINE NURSERY
471-2240
2-6-tf

For Sale - 225 amp. Lincoln Welder. $125.00 complete. Welding gasses, metals and parts. Webb Electric Co. 925 S. Main. 4-28-tf

FULLER BRUSH
471-9221
1-24-tf

FOR TREE SURGERY OR REMOVAL
Call 667-5512
No job too small or too large. Free inspection and estimates.

Do you perform a special service? Contact customers through the classified wants ads. Call today, 471-1137. 10-17-tf

CALL PETE EVANS FOR TRASH HAULING. Phone 471-0417. 1-13-26t

See George Mills
For aluminum storm windows, awnings, carports.
511 William St. Sikeston, Mo.
471-5191
8-31-tf

KEN'S WATCH & CLOCK REPAIR
311 W. Malone
9-26-1 mo.

Herschel Deal
Moving and Delivery
24-Hour Service
471-0435
If no answer, 471-4212
10-11-tf

INVISIBLE REWEAVING
MABEL MATTHEWS
405 Virginia
471-0941
2-6-26t

20-Pets

For Sale - White German Shepard puppies. AKC registered. MA 4-2936. 2-3-tf

For Sale - 3 AKC registered Boston Bull Terrier pups. 471-0125. 2-10-6t

For Sale - AKC white Pekingese, white Toy Poodles and two Chocolate female Poodles. Call CO 4-4588 or CO 4-9978. 2-8-6t

22-New & Used Cars

For Sale - 1965 Ford Galaxie. Call 471-4987 after 5 p.m. 2-8-tf

Take over payments on 1963 Plymouth Fury convertible. Red & white, full power. Excellent condition. Phone 471-0429 before 5 p.m. 2-6-tf

For Sale - 1958 OLDS "98", 4 door hardtop. Perfect condition inside and out. New tires, etc. Call 471-1881 days or 471-3796 after 6. 2-7-4t

25-Loans & Insurance

INCREASE YOUR BURIAL PROTECTION
$100 to $1500
for information
call or write
The Nunnelee Funeral Chapel
209 W. Center
Sikeston, Mo.
Phone 471-2242
or
Tony Shuffit
471-1847

TAX CONSULTANT

Federal & State Income Tax Forms Prepared. 471-3783. 321 Virginia. 1-16-tf

SERVICE STATION MANAGERS WANTED

A FAST GROWING INDEPENDENT OIL CO. NEEDS MANAGERS IMMEDIATELY. SALARIES $6,000 & UP PER YEAR. ALSO, WE TRAIN AT OUR EXPENSE.

-CONTACT-

O.E. STINNETT
SECUITY OFFICER
OWENS OIL CO.
At Holiday Inn in Sikeston
Sunday, Feb. 11, 1968 1-6 P.M. and 7-9 P.M.

ORDER BLANK

13th ANNUAL

FOR THE DAILY STANDARD'S *Progress* EDITION

Either Mail or Give To Your Carrier As He Calls!

TO THE DAILY STANDARD

Please send copies of the 13th Annual Progress Edition to each of the following addresses. I enclose 25¢ for each address to be mailed with my compliments.

NAME ____________________
ADDRESS ____________________
____
CITY ____________________ ZIP ________

NAME ____________________
ADDRESS ____________________
____
CITY ____________________ ZIP ________

NAME ____________________
ADDRESS ____________________
____
CITY ____________________ ZIP ________

NAME ____________________
ADDRESS ____________________
____
CITY ____________________ ZIP ________

SENDER'S NAME ____________________

POLITICAL PRINTING

.CANDIDATE CARDS
With or Without Pictures
.WINDOW CARDS
.BUMPER STRIPS
.NOVELTY PRINTING
.BROCHURES

It's Not Too Early

IMMEDIATE SERVICE

The Daily Standard

205 S. NEW MADRID SIKESTON, MO.
471-1137

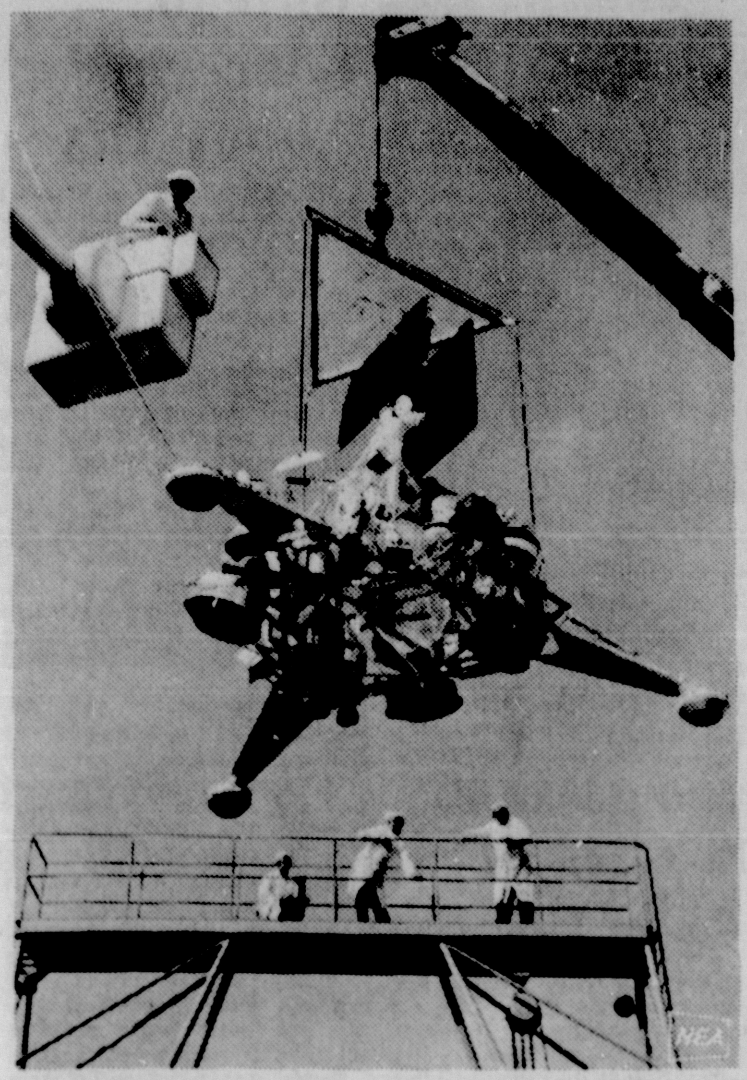

"MOON MEN"—actually engineers at Hughes Aircraft—study an experimental model of Surveyor 7, launched Jan. 7 for the moon. The last craft in the Surveyor series, No. 7 carries a chemical analysis lab for study of the lunar surface.

(NEA Telephoto)

FOUR MILLION IN GREEN STUFF, all of it phony, is counted by Albert Whitaker, Secret Service chief in New York. The counterfeit bills, all hundreds, seized at Kennedy Airport are the largest single haul in the history of the Secret Service.

HELPING HANDS

To get a child like Timmy off on the right foot takes the skills of many specialists in birth defects.

Highest quality medical care is provided by teams of doctors, nurses, therapists and other experts who staff nearly 100 March of Dimes Birth Defects Centers across the nation.

Your helping hand — a contribution to the March of Dimes — supports the best of care for those who need it most.

fight birth defects Join MARCH OF DIMES

QUICK QUIZ

Q—Where and what is the Golden Horn?

A—This is the popuar name for the harbor of Istanbul, Turkey.

POLITICAL ANNOUNCEMENTS

For Prosecuting Attorney:
Tom Gilmore
411 Shady Lane
Sikeston, Mo.

For Sheriff
Lynn Ingram
704 Hickory
Sikeston, Mo.

For State Representative:
157 th District
Tony Heckemeyer
115 Wakefield
Sikeston, Mo.

For Senator 25th District:
J.F. "Pat" Patterson
Caruthersville, Mo.

For State Representative:
158 th District
David Rowling
Charleston, Mo.

PUBLIC NOTICE

NOTICE OF LETTERS TESTAMENTARY GRANTED
(Sec. 473,033, RSMo.)
STATE OF MISSOURI,)
ss.)
COUNTY OF SCOTT)
IN THE PROBATE COURT OF SCOTT COUNTY, MISSOURI AT Benton, Missouri
In the estate of)
David Andrew Merrick,)
deceased.)

To all persons interested in the estate of David Andrew Merrick, decedent:

On the 24th day of January, 1968, the last Will of David Andrew Merrick was admitted to probate and Roy Amos Merrick was appointed the executor of the estate of David Andrew Merrick decedent, by the probate court of Scott County, Missouri, on the 24th day of January, 1968. The business address of the executor is 1425 Redman Avenue, St. Louis, Missouri and his attorney is Kenneth L. Dement whose business address is 310 West North Street, Sikeston, Missouri, and whose telephone number is 471-1833.

All creditors of said decedent are notified to file claims in court within nine months from the date of this notice or be forever barred.

All persons interested are notified that such court, at the times and as provided by law, will determine the persons who are the successors in interest to the personal and real property of the decedent and of the extent and character of their interests therein.

Date of first publication is January 27th, 1968.

Almaretta Huber, Clerk
Probate Court of Scott County, Missouri

(SEAL)
To be published in the Daily Sikeston Standard.
(104-110-116-122)

NOTICE OF LETTERS OF ANCILLARY ADMINISTRATION WITH WILL ANNEXED GRANTED
(Sec. 473.033, RSMo.)
STATE OF MISSOURI)
ss)
COUNTY OF SCOTT)
IN THE PROBATE COURT OF SCOTT COUNTY, MISSOURI at Benton, Missouri
In the estate of)
John F. Shepherd, a Non-Resident)
deceased.)
Estate No. 3399

To all persons interested in the estate of John F. Shepherd, decedent:

On the 30th day of January, 1968, the last Will of John F. Shepherd was admitted to probate and William A. Kilbury was appointed the administrator with will annexed of the estate of John F. Shepherd decedent, by the probate court of Scott County, Missouri, on the 30th day of January, 1968. The business address of the administrator with will annexed is R.F.D., Painton Missouri, whose telephone number is - - - and his attorney is Fielding Potashnick of Potashnick and Matthews whose business address is 310 E. Center Street, Sikeston, Missouri, and whose telephone number is GR 1-5060.

All creditors of said decedent are notified to file claims in court within nine months from the date this notice or be forever barred.

All persons interested are notified that such court, at the times and as provided by law, will determine the persons who are the successors in interest to the personal and real property of the decedent and of the extent and character of their interests therein.

Date of first publication is February 3rd, 1968.

Almaretta Huber, Clerk
110-116-122-128

NOTICE OF LETTERS TESTAMENTARY GRANTED
(Sec. 473.033, RSMo.)
STATE OF MISSOURI)
ss)
COUNTY OF SCOTT)
IN THE PROBATE COURT OF SCOTT COUNTY, MISSOURI AT Benton, Missouri.
In the estate of)
H. L. Smith)
deceased)
Estate No. 3405)

To all persons interested in the estate of H. L. Smith, decedent:

On the 7th day of February, 1968, the last Will of H. L. Smith was admitted to probate and H. Linn Smith was appointed the executor of the estate of H. L. Smith, decedent, by the probate court of Scott County, Missouri, on the 7th day of February, 1968. The business address of the executor is 188 Tanner Street, Sikeston, Missour, whose telephone number is 471-0133 and his attorney is David E. Blanton of Blanton, Blanton and Rice whose business address is 201 S. New Madrid, Sikeston, Missouri, and whose telephone number is GR1-1000.

All creditors of said decedent are notified to file claims in court within nine months from the date of this notice or be forever barred.

All persons interested are notified that such court, at the times and as provided by law, will determine the persons who are the successors in interest to the personal and real property of the decedent and of the extent and character of their interests therein.

Date of first publication is February 10th, 1968.

Almaretta Huber, Clerk
Probate Court of Scott County, Missouri
(Seal)
116-122-128-134

(Seal)

Classified Ad Rates

Minimum Charges $1.26; 6 Cents A Word First Day; 5 Cents A Word Second Day; 4 Cents A Word Each Day After. Deadline 5:00 P.M. Day Before Publication. Classified Display, $1.26 Per Inch Per Insertion. $1.00 Extra Service Charges On All Blind Ads. Cards Of Thanks, $1.50. In Memorium Ads Average 6 Word To Line.

1-Sleeping Rooms

For Rent - Sleeping room, private bath. Men preferred. 471-4047. 1-29-tf

For Rent - Sleeping room. Single or double. 471-1154. 2-8-3t

For Rent - Furnished 2 room cottage. Garage. Shower. Call 471-3403. 2-6-tf

For Rent - Sleeping room. Private entrance and bath. Phone 471-0079. 2-10-tf

2-Apartments-Furn.

For Rent - Small furnished cottage. Utilities paid. 471-9870. 2-10-tf

For Rent - 3 room furnished apartment. Call 471 - 2772. 1-19-tf

For Rent - 3 room furnished apartment. $14 weekly. Call 471-5906 or 471-2105. 1-29-tf

For Rent - Modern furnished and unfurnished apartments. 471-3250. 1-30-tf

For Rent - 2 bedroom house-trailer. Call 471-9856. 2-2-tf

For Rent - 3 room upstairs furnished apartment on North Kingshighway. Couples preferred. Call Tharon Stallings, 471-3390. 2-9-3t

For Rent - 3 large furnished rooms. Adults only. 471-4469. 1-29-tf

For Rent - Furnished apartment. Adults. Call 471-0416. 12-23-tf

All modern apartments, private entrances, utilities furnished--close in -- Phones 471-5702 and 471-9276. 4-5-tf

For Rent - Housetrailer. Utilities paid. adults only. Call 471-1717. 2-9-3t

3-Apartments-Unfurn.

For Rent - 4 room apartment on Cresap St. Couples preferred. Call Tharon Stallings, 471-3390. 2-9-3t

For Rent - 3 and 4-room duplex. Call 471-4077. 1-3-tf

For Rent - Duplex. 3 rooms and bath. Gas heat. 419 Prosperity (east side). Call 471-3210. 1-8-tf

4-Houses for Rent

House for rent. 606 Lake. $45. Call 471-1382. 2-10-tf

For Rent - 4 -room house $25 monthly. Call 471-2131 between 8-5. 1-15-tf

For Rent - 4 room house, 703 W. Gladys. 471-4150. 2-8-3t

For Rent - 6 room house. Call 471-0416. 2-7-tf

For Rent - 3 room house. Call 471-0299. 2-7-3t

For Rent - 3 bedroom house. $65. Vacant Feb. 12. Call 471-5162 or 471-2870. Alcorn Real Estate. 2-9-tf

5-Misc. for Rent

For Rent - Warehouse, 4800 sq. ft. of space. Located on Davis. Road. Phone 471-1631. 2-6-6t

USE THE DAILY STANDARD CLASSIFIED ADS

FOR RENT
STORE BUILDING
Equipment anf fixtures. Now doing business as Spencer Sales Co. in La-Forge, Missouri.
Call SH 8-2837

FARMLAND FOR RENT
900 acres bottomland on a crop share in Pointe Coupee Parish, Louisiana. Will give 3 year lease to qualified farmer. Ideal for soybeans and-or corn. Contact: Doane Agricultural Service, 2001 MacArthur Drive, Alexandria, Louisiana. 71301, Phone: (318) -443-4955 or 443-4047. 2-10-1t

6a-Musical Instruments

PIANOS AND ORGANS
Baldwin and Wurlitzer. Finest quality at reasonable prices and terms. Rental plan available.
Keith Collins Piano Co.
98 N. Kingshighway 471-3541

6-Misc. for Sale

IF YOU BUY GROCERIES IN A SUPER MARKET
You shop for food where you can find a big selection and you can get the same big selection when you shop for floor coverings. Come to the carpet super market, come to World Floor Coverings. You'll find a wide choice of fibers, weaves, colors, patterns and prices. We'll even bring the super market to you and show you samples in your home. For carpet, you'll like shopping at
"WORLD" Floor Coverings
1515 E. MALONE — SIKESTON, MO. 63801
471-4467

USE THE DAILY STANDARD CLASSIFIED ADS

ELEXTROLUX
Sales & Service
Paul Terrell
471-9636 or 471-1783

Mrs. Walk Along Cassidy isn't a jerk. She lets Wipe Lustre lighten her work. Smith-Alsop Paint & Wallpaper Co. 2-5-6t

SHOP WITH WIGGINS AND SAVE
WIGGINS MOBILE HOME
Will save you money.
RA 2-3302, Advance, Mo. 10-20-tf

MATTRESS - For custom built odd size mattresses or box springs, Contact Cape Mattress Co., Cape Girardeau, Missouri. 2-7-12t

EXCELLENT, efficient and economical, that's Blue Lustre carpet cleaner. Rent electric shampooer $1. Moore Hardware, 118 N. New Madrid St., Sikeston. 2-5-6t

For Sale - 16 Ft. fiberglass boat, 75 HP Johnson motor and tandem trailer. A-1 condition. 902 Alexander. 471-9148. 2-6-5t

For Sale - One table, 4 chairs, buffet and China cabinet. RE 3-4409. 2-9-3t

STEREO TAPES
4 & 8 track
from $4.95
HOMESTEAD DIST. CO.
1401 E. Malone 471-5920

FALL SALE
See our 68 models
12 ft. wide $3695
10 ft. wide $2995
Major brand appliances. 200-mile free delivery.
JOE GALEMORE MOBILE HOMES
2 miles East of Charleston
MU 3-3311

For Sale - Thin aluminum plates. 20" x 36". 20 cents each. The Daily Standard, Sikeston. 1-31-tf

For Sale - Below Dealer's cost. Brand new 1968 14 cubic ft., avacado green, double door, self defrosting, General Electric refrigerator. See it at McDougal Trailer Sales. 2-8-tf

7-Real Estate

FARMS FOR SALE
2,550 Acres - Located between Shreveport, La. and Texarkana, Tex. 250 acres are sandy loam, all cleared. Priced for quick sale - $150 per acre. This property has an insurance company loan of $315,000. Buyer may assume and pay difference.

160 Acres between Horse Shoe Lake and Mississippi River in Southern Illinois. Thousands of geese land and fly over this land annually. Priced at $400 per acre.
W. J. McMIKLE
1309 Mississippi St.
Tallulah, Louisiana

FARM BARGAINS
900 Acres--Good cattle and grain set-up. $100.00 per acre.
44 Acres--Good home on black-top.
40 Acres--No buildings.
00 Acres--Good cattle wheat land $140.00 per acre. Borders state highway.
Two 20-Acre tracts with homes. Real nice brick homes with small acreage.
HOUSTON CLARK REAL ESTATE
LO 8-2910
Bloomfield, Mo. -- Hwy. 25 12-8-tf

APARTMENT HOUSE 12 RENTALS
All furnished and air conditioned. Good west Kentucky city. Over $700 monthly income. Good financing available by owner.
Write P.O. Box 662 or call 471-1930

For Sale In Morley - 4 room house with bath. 75' x 150' lot. City water. $2500. Phone 262-3222. 2-8-3t

ATTRACTIVE two bedroom house with carport, beautiful trees and shrubs. A real bargain. Shown by appointment only. Call Dick McDougal, 471-5636. 1-19-tf

FARMS FOR SALE
80 Acres near Benton - 6 room house, 4 years old. Wells and irrigation equipment go with farm. $26,000. Priced to sell.

530 Acres Blodgett area. Modern house. 170 acres graded for flood irrigation. Plenty of water. Bordered on 2 sides by ditches. Priced -$260 per acre.

464 Acres - Sedgewickville area. Good buildings, fenced for cattle. Approximately 320 acres cleared. $58,000.

200 Acres 3 miles east of Grant City. Priced for Quick sale at $210 per acre.

80 Acres 1/4 mile off Highway 61, South of Morley. $235 per acre.

We have other farms to sell. Call anytime day or night.
HAGAR & HOLLAND REAL ESTATE
CO 2-3618
Morley, Mo.
Ken Hagar KI 5-3607 Dennis Holland KI 5-3666

For Sale - Four room house with bath, 2 lots. Call NO 7-5669. Dan Kinder. 2-10-3t

For Sale or Lease - Warehouse. 3000 sq. ft. including office and rest room. Call 471-5648. 2-10-6t

8-Situations Wanted

Wanted - Ironings. 471-9493. 2-8-12t

I will do babysitting in my home. 471-9484. 2-7-6t

Babysitting and ironings. 471-9493. 1-23-12t

Wanted - Monogramming, button-holes, and alterations. NECCHI SEWING CIRCLE, 471-1566. 1-30-10t

9-Wanted to Rent

Building needed - 50' x 50'. For work shop. Contact Wilber Wheeler, 667-5934. 2-9-5t

10-Wanted to Buy

WANTED - Good used furniture and appliances. Hezzie Furniture Mart. Phone 471-5617. 10-20-tf

Wanted to buy - Silver certificates and silver dollars. Paying top prices. Call Lynn Colley, 471-5115 after 5 p.m. 2-10-2t

Wanted - Silver dollars. Will pay premium price. Call Dick McDougal, 471-5636 or 471-3929. 2-8-tf

12-Help Wanted

Wanted - Experienced service station attendant. Good working conditions and top wages. Apply in person, Compass 66 & Allignment, 205 E. Malone. 2-8-3t

Wanted - Registered nurse, public health experience desirable. Salary commensurate with education, training and experience, possibie $550 per month. Opportunity for advancement. Must have valid drivers license and dependable car, mileage allowance 8¢ mile. Sick leave, vacation and fringe benefits. For further information, contact or mail resume to Francis James, Project Coordinator, Migrant Health Project, Box 354, Lilbourn, Missouri 63862, phone 688-2241. 2-6-14t

PROVIDENT PLANS, INC.
Representing 8 outstanding funeral homes in the Southeast Missouri area have openings for several additional sales representatives.
Excellent subsidy program, year around work, excellent advancement opportunity.
We will train you.
Write P.O. Box 623, Sikeston. Giving full information about yourself, or call 471-5935 before noon for appointment. 10-7-tf

MAIDS WANTED - Please apply in person, Midtowner Motel, E. Malone. 2-10-3t

Wanted - Experienced sewing machine mechanic. Send letter of application to P. O. Box XYZ 100, Sikeston. 2-9-8t

18-Special Services

BROWN
PAINT & DRYWALL
Antique & Glazing
Call 471-1270
Sikeston, Mo.

NOW IS THE TIME
Trimming & Spraying
CLINE NURSERY
471-2240 2-6-tf

For Sale - 225 amp. Lincoln Welder. $125.00 complete. Welding gasses, metals and parts. Webb Electric Co. 925 S. Main. 4-28-tf

FULLER BRUSH
471-9221 1-24-tf

FOR TREE SURGERY OR REMOVAL
Call 667-5512
No job too small or too large. Free inspection and estimates.

Do you perform a special service? Contact customers through the classified wants ads. Call today, 471-1137. 10-17-tf

CALL PETE EVANS FOR TRASH HAULING. Phone 471-0417. 1-13-26t

See George Mills
For aluminum storm windows, awnings, carports.
511 William St. Sikeston, Mo.
471-5191 8-31-tf

KEN'S WATCH & CLOCK REPAIR
311 W. Malone 9-26-1 mo.

Herschel Deal
Moving and Delivery
24-Hour Service
471-0435
If no answer, 471-4212 10-11-tf

INVISIBLE REWEAVING
MABEL MATTHEWS
105 Virginia
471-0941 2-6-26t

20-Pets

For Sale - White German Shepard puppies. AKC registered. MA 4-2936. 2-3-tf

For Sale - 3 AKC registered Boston Bull Terrier pups. 471-0125. 2-10-6t

For Sale - AKC white Pekingese, white Toy Poodles and two Chocolate female Poodles. Call CO 4-4588 or CO 4-9978. 2-8-6t

22-New & Used Cars

For Sale - 1965 Ford Galaxie. Call 471-4987 after 5 p.m. 2-8-tf

Take over payments on 1963 Plymouth Fury convertible. Red & white, full power. Excellent condition. Phone 471-0429 before 5 p.m. 2-6-tf

For Sale - 1958 OLDS "98", 4 door hardtop. Perfect condition inside and out. New tires, etc. Call 471-1881 days or 471-3796 after 6. 2-7-4t

25-Loans & Insurance

INCREASE YOUR BURIAL PROTECTION
$100 to $1500
for information call or write
The Nunnelee Funeral Chapel
209 W. Center
Sikeston, Mo.
Phone 471-2242
or
Tony Shuffit
471-1847

TAX CONSULTANT
Federal & State Income Tax Forms Prepared. 471-3783. 321 Virginia. 1-16-tf

SERVICE STATION MANAGERS WANTED

A FAST GROWING INDEPENDENT OIL CO. NEEDS MANAGERS IMMEDIATELY. SALARIES $6,000 & UP PER YEAR. ALSO, WE TRAIN AT OUR EXPENSE.

-CONTACT-

O.E. STINNETT
SECUITY OFFICER
OWENS OIL CO.
At Holiday Inn in Sikeston
Sunday, Feb. 11, 1968 1-6 P.M. and 7-9 P.M.

ORDER BLANK FOR THE DAILY STANDARD'S 13th ANNUAL Progress EDITION

Either Mail or Give To Your Carrier As He Calls!

TO THE DAILY STANDARD

Please send copies of the 13th Annual Progress Edition to each of the following addresses. I enclose 25¢ for each address to be mailed with my compliments.

NAME ______
ADDRESS ______
______
CITY ______ ZIP ______

NAME ______
ADDRESS ______
______
CITY ______ ZIP ______

NAME ______
ADDRESS ______
______
CITY ______ ZIP ______

NAME ______
ADDRESS ______
______
CITY ______ ZIP ______

SENDER'S NAME ______

POLITICAL PRINTING

.CANDIDATE CARDS With or Without Pictures
.WINDOW CARDS
.BUMPER STRIPS
.NOVELTY PRINTING
.BROCHURES

It's Not Too Early

IMMEDIATE SERVICE

The Daily Standard

205 S. NEW MADRID SIKESTON, MO.
471-1137

TELEVISION PROGRAM

TIME	KFVS Channel 12 Cape Girardeau	WPSD Channel 6 Paducah	WSIL Channel 3 Harrisburgh
SATURDAY EVENING PROGRAMS			
5	00 The Bobby Lord Show 30 The Regional News 45 The Scoreboard 50 Watching the Weather	00 Andy Williams Golf Tourney	30 Lets go to Races
6	00 CBS Sat. Evening News 30 Jackie Gleason Show	00 Porter Wagoner Show 30 Maya - c	00 Winter Olympics 30 Dating Game (C)
7	30 My Three Sons	30 Get Smart - c	00 Newlywed Game 30 Lawrence Welk
8	00 Hogan's Heroes 30 Petticoat Junction	00 Sat. Night Movie "Freud" Montgomery Clift - Susannah York	30 Hollywood Palace
9	00 Mannix - Color	"	30 TBA
10	00 The Saturday Night News 15 The Late Weather 25 The Sports Final 30 The Show of the Week (Susan Slept Here-Debbie Reynolds & Dick Powell)	"	00 Weekend News 15 Winter Olympics 30 Saturday Nite Movie Ticket To Tomahawk
11	"	00 News, Weather, Sports-Former week 15 Weekend at the Movies "Night Passage" James Stewart - Audie Murphy	"
12	30 Invitation for Tomorrow		00 AM Sign Off
SUNDAY PROGRAMS			
6	00 The Christophers 30 The Big Picture		
7	00 Lester Family Sing 30 Herald of Truth	00 Faith for Today - c 30 Gospel Singing Jubilee	
8	00 Tom & Jerry 30 Underdog	30 Paducah Devotion	30 Milton Monster (C)
9	00 Gospel Round-Up 30 Look Up & Live	15 Hamilton Bros. 30 Herald of Truth	00 Linus-Lionhearte 30 Bugs Bunny (C)
10	00 Camera Three 30 The Answer	00 This is the Life 30 The Answer	00 Bullwinkle 30 Discovery
11	00 This is the Life 30 Face the Nation	00 Popeye 30 File 6	00 Social Security 15 Sen Dirksen 30 Allen Revival Hour
12	00 You Asked For It 30 Marshal Dillon	00 Meet the Press 30 Frontiers of Faith	00 Winter Olympics
1	00 NHL Game of Week - (Montreal at Chicago)	00 U.S. Farm Report 30 Weekend at the Movies "The Sentence"	00 NBA Basketball Los Angeles vs. Boston
2	"	"	"
3	30 Children's Film Festival (Testadirapa) Part II	30 Andy Williams Golf Tourney	00 Am Sportsman
4	30 Amateur Hour	"	00 Winter Olympics
5	00 Twenty-First Century 30 Sun. Afternoon News	00 G-E College Bowl 30 Flipper - c	"
6	00 Lassie - Color CBS 30 Gentle Ben - Color	00 Wild Kingdom 30 Walt Disney's	00 Voyage to Sea
7	00 Ed Sullivan Show	30 The Mothers-in-law	00 FBI (C)
8	00 Smothers Brothers	00 Fabulous Funnies	00 Sunday Night Movie Case of Libel
9	00 Mission Impossible	00 High Chaparral	"
10	00 CBS Sunday News - Color 15 Sunday Night News & Weather 30 Channel 12 Theatre in Color (Treasure of Pancho Villa-Rory Calhoun & Shelley Winters)	00 News, Weather, Sports 30 Weekend at the Movies "On Moonlight Bay" Doris Day - Gordon MacRae	00 Weekend News (C) 15 Winter Olympics (30 Sunday Night Late The Racers
11	"	"	"
12	The Living Prayer		1:00 Sign Off
MONDAY MORNING PROGRAMS			
6	30 Chuck Wagon Gang 40 Ch. 12 Breakfast Show		
7	05 CBS Morning News 30 Ch. 12 Breakfast Show	00 Today Show - c	
8	00 Captain Kangaroo		
9	00 Candid Camera CBS 30 Beverly Hillbillies	00 Romper Room - c 25 Nancy D. w/News-c 30 Concentration - c	00 Jack Lalanne 30 Donna Reed
10	00 Andy of Mayberry 30 Dick Van Dyke Show	00 Personality - c 30 Hollywood Squares	00 Temptation (C) 25 News-Sanders 30 How's Your Mother-In-Law?
11	00 Love of Life - Color 25 Midday News - Color 30 Search for Tomorrow 45 The Guiding Light	00 Jeopardy - c 30 Eye Guess - c 55 Edwin Newman News	00 Bewitched 30 Treasure Isle
12	00 The Farm Picture 00 Midday News 20 Watching the Weather 30 As the World Turns	00 News, Farm Markets 15 Pastor Speaks - c 30 Let's Make a Deal	00 The Fugitive
1	00 Love Is A Many Splendored Thing 30 House Party	00 Days of our Lives 30 The Doctors - c	00 Newlywed Game 30 Baby Game (C) 55 Childrens Game
2	00 To Tell the Truth 25 Douglas Edwards News 30 The Edge of Night		00 General Hospital 30 Dark Shadows (C)
3	00 The Secret Storm 30 Magic Castle Cartoon Show	00 Match Game - c 25 Floyd Kalber with News 30 P.D.Q. - c	00 Dating Game 30 Family Theatre
4	00 The Flintstones 30 The Mike Douglas Show		00 The Hour

General Foods Buys Burger Chef Systems

WHITE PLAINS, N.Y. - General Foods Corporation has completed the purchase for 15 million dollars of Burger Chef Systems, Inc., Indianapolis, it was announced Monday.

The chain of more than 700 hamburger specialty restaurants serve more than one million people daily, including those patronizing four Memphis units. Ten years ago, Burger Chef had only eight locations.

C. W. Cook, General Foods Chairman, said, "The greatest growth in the food industry in 1968 is expected in the eating-out category, such as restaurants, snack bars and drive-ins. Sales in this market will climb nearly four per cent this year, creating a record high of 20 billion dollars."

The Prayer *from* *The Upper Room*

The kingdom of God does not mean food and drink but righteousness and peace and joy in the Holy Spirit. (Romans 14:17, RSV)

PRAYER: O God, to whom belong glory, laud, and honor, rule in our hearts this day and evermore. May no earthly condition keep us from experiencing Thy love and peace. In the Savior's name. Amen.

Skiing, being a strenuous sport, presents danger to the person not in good physical condition.

Looking Back

Frinks Move to Cairo

50 years ago
Feb. 10, 1918

Mrs. E. H. Frink and children were here Monday en route from Lilbourn, where they had been living, to Cairo, Ill., where they will make their home in the future.

Charles Frank, who has been employed for several years by Sikeston Mercantile Co., began work Monday as salesman for the Citizens Store Co.

40 years ago
Feb. 10, 1928

C. E. Bratton, who has been employed in Cairo, has accepted a position with the Bryan Laundries, Inc., at Cape Girardeau.

When George Head and John Chaney installed 65 telephones in Sikeston homes and business places 30 years ago for free trials and strung private wires all over the town, all but a handful of the citizens declared they were crazy. And Mr. Chaney, who became the first switchboard operator, wasn't so certain himself that it was altogether a wise venture. But he was getting $2 a day so he built lines and said nothing. The first month of the trials came to a close and few people were impressed with the idea of the wire - communication machines. At the close of the second month a checkup was discouraging. Only 13 of the 65 prospects wanted to keep their telephones. Soon the citizens began to fall in line, however, and the little system grew steadily. Today there are over 600 phones in the city proper. The first phone installed for anyone in Sikeston before the trial by the Sikeston telephone company directed by Mr. Head and Mrs. Chaney was one belonging to the old Sikes-McMullin Mercantile Co., now the Sikeston Mercantile Co. That phone, a desk telephone, is still in use at the store.

30 years ago
Feb. 10, 1938

Efforts of the Sikeston Bulldogs in cutting off a narrow lead at the last of the game, giving them a 15-all tie with Gideon High School there Tuesday night, went to naught in the second overtime period as the local high school quintet went down to defeat, 19-17, from a well-placed short shot.

V. Lawrence Knepper of the high school faculty announced Monday that he will sponsor a kit-flying contest to be held about the middle of March, the exact time and place to be announced later. All kites must be home made.

Mrs. Julia N. Sutterfield of West Fork, Mo., mother of J. A. and J. L. Sutterfield of this city, passed away Sunday afternoon at her home after an illness of eight months duration.

20 years ago
Feb. 10, 1948

Z. E. McAmis will be the new president of the Sikeston Chamber of Commerce following an election of officers held last night at a regular meeting of the group at the Dunn Hotel.

John S. Calvin, 52 years of age, died last evening in a fire which heavily damaged the home of a neighbor, Gerald LaFont, 408 Kendall. Mr. Calvin discovered the fire and told his wife to call the LaFonts and the fire department and then went to the burning home, evidently to attempt to save some of the furniture. The LaFonts were not home at the time and when Mr. Calvin found the doors locked, broke out a window at the rear of the house to enter. Mr. Calvin evidently went from the kitchen to a closet in which the fire was confined. It is believed that when he opened the door the flames shot outward into his face, causing him to breath the flames. His body was not discovered until the firemen were backing out after soaking the burning portion with water.

Mr. and Mrs. Thatcher Scism and son moved Monday to Cape Girardeau, where they have bought a new home. The residence, which they vacated at 226 Dorothy street, will be occupied by Mr. and Mrs. Charles G. Lindley.

Babies born at the hospital include: A son on the sixt for Mr. and Mrs. L. D. Ramsey; Mr. and Mrs. Robert Green of Bertrand had a daughter on the fifth; A son was born on the fourth to Mr. and Mrs. George Midkiff of Morehouse and two daughters were born yesterday to Mr. and Mrs. Raymond Busby of Sikeston and Mr. and Mrs. H. L. Goza of Essex.

Ann Landers

Obnoxious Drunk Not Aware of His Image

Dear Ann Landers: This is for "Accompanied But Alone" -- the woman who complained because every time she and her husband go to a party he belts down three martinis the moment they arrive and within half an hour he passes out cold and misses everything.

She is lucky. At least he is out of the way. She can forget about the fool and have a good time.

Whenever we go to a party, my husband tosses down half a tumbler of Scotch and in 30 minutes he changes from a decent, likeable person into the biggest jackass in 50 states. He becomes obnoxious, tries to grab the women and they run away from him. His conversation becomes vulgar and utterly pointless. He repeats himself until I want to scream, "Shut up, you idiot!"

Last Saturday, we went to a party in a rather small apartment. He got dead drunk as usual and went to the bathroom to throw up. Everyone in the place heard him retching and I wanted to drop through the floor.

Why would a highly intelligent man want to present such an unattractive image of himself? If you can figure it out you are a lot smarter than I am. Please print this. If he reads it, it might help. -- BAFFLED

Dear Baff: This "highly intelligent man" hasn't the foggiest notion of the image he presents when he's bombed. If you try to tell him he is sure you are exaggerating.

To "quote" Robert Burns---
O wad some Power the giftie gie us
To see oursels as others see us!
It would from many a blunder free us, an' foolish notion.

Dear Ann Landers: Our daughter was born six days too late to enter school last fall. I went twice to talk to the principal but she said she was sorry, nothing could be done.

Lizette is an extremely bright child and could keep us or surpass any child in the kindergarten. I know this to be a fact because Lizette plays with many of those youngsters and she is miles ahead of them all, mentally.

My husband and I feel that the school system is outmoded and that the rules should be changed. Doesn't it make sense that children should be accepted on the basis of what they know rather than the day of the year they happened to be born? Please comment. - WANT JUSTICE

Dear Want: The experts say it is better for a child to enter school a little late than a little early. The precocious child has problems when his intellectual development exceeds his emotional development. He enjoys a distinct advantage when placed with children who are a few months younger, rather than older.

Keep your child occupied and intellectually challenged. And please stop feeling that the school authorities have done you a dirty trick. They have really done you a favor.

Confidential to Tough Sledding and Ready to Quit: I agree you have had a very trying time, but there are no easy answers to this one. Be patient until nature makes the final disposition. It takes a great deal of maturity to make a molehill out of a mountain, but you CAN do it. Others have.

Is alcoholism a disease? How can the alcoholic be treated? Is there a cure? Read the booklet "Alcoholism -- Hope and Help," by Ann Landers. Enclose 35¢ in coin with your request and a long, stamped, self-addressed envelope.

Ann Landers will be glad to help you with your problems. Send them to her in care of this newspaper, enclosing a stamped, self-addressed envelope.

8 TRACK STEREO TAPE
Largest Selecton Between St. Louis and Memphis
STEVE'S Electronics
117 S. KINGSHIGHWAY
WE TRADE TAPES

MALONE
SHOWS BEGIN 2:00 SUN.-FRI. 1:00 SATURDAY
SATURDAY DOUBLE FEATURE
Texas Across The River
STARRING DEAN MARTIN
PLUS

SUNDAY MONDAY DOUBLE FEATURE
There's only one, Wonderful, ROSIE!

ROSALIND RUSSELL
SANDRA DEE
in ROSS HUNTER'S production of
'Rosie!'
TECHNICOLOR
A Universal Picture
PLUS

If You Were The Judge

Barber Can't Be Blamed for Chatter

George sat down in a barber's chair and ordered a shave. Flipping him over on his back, the barber went to work. As fast as he worked, he talked, joked and laughed. In fact, he even sang songs.

While other patrons were highly amused at the barber's routine, George concentrated nervously on the sharp razor being zipped across his face. And, to make matters even worse, every time the barber wiped his blade on a tissue that he had placed on George's stomach, he tickled poor ticklish George.

Unfortunately, on one occasion, George defensively tried to grab the Barber's hand and grabbed the barber's razor instead. His hand badly cut, he sued the garrulous barber for his injuries.

"All he did was joke, laugh, and talk," George complained to the judge, "If he had paid more attention to his barbering instead of his jabbering, the accident never would have happened. His conduct was pure carelessness."

"Nonsense," was the barber's answer. "Talking and joking with customers is second nature to a barber. In fact, it's actually part of his trade."

IF YOU WERE THE JUDGE, would you make the garrulous barber pay George for his injured hand?

This is how the judge ruled: No! The judge held that talking and joking was not unusual for a barber and could not be considered carelessness.

"Some barbers talk more, some less, some humorously, some not, but talk they do," the judge concluded. "In fact," he said, "I cannot imagine a silent barber."

The injury, concluded the judge, was the result of an unavoidable accident.

(Based upon a 1935 Municipal Court Decision)

13 from Stoddard Take Courses

BLOOMFIELD -- Thirteen persons from Stoddard county are enrolled in five short courses being conducted at Sikeston by the University of Missouri extension division.

A home builders' course has the largest number of county people enrolled. Included among the enrollees are Mrs. Bob Sheets, Mr. and Mrs. Ralph Mouser, George Sisler, and James Anderson of Dexter and Cecil Thorn, Steven Steward, and Dwight Gillespie of Bloomfield.

Allen Hampton, Dexter, and Harold Lumsden, Essex, are enrolled in a course on the American monetary system.

Mrs. Claude Arnold, Dexter, is enrolled in Flower Arrangement; Mrs. Jim Russell, Dexter, in Living with Teen-agers; and James Howells, Dexter, in Farm Labor Management.

Henzi Cadet Team Leader

Cadet Cpl. Charles F. Henzi, son of Mr. and Mrs. Robert C. Henzi of 617 North Ranney, was named to a new position in the corps of cadets at Kemper Military School and College in Boonville.

He is cadet team leader of company "F"

FOR THAT RUN DOWN APPEARANCE
Does your car have that run-down appearance? If it has, bring it in to us for expert "doctoring". Our skilled craftsmen will give it the attention it needs to give it that new look once again. For better work at reasonable prices, you can rely on us.
DACE BODY SHOP
It costs no more to get our expert workmanship.
Highway 61 S. Ph 471-3217

New Variety Of Trefoil Available

COLUMBIA -- About 3,000 pounds of Dawn, a new variety of birdsfoot trefoil, is available for planting this spring.

Wynard Aslin, executive secretary of the Missouri Seed Improvement Association, said the pasture variety of trefoil was developed from superior plants selected out of Empire. It is similar to Empire but is more persistent and more resistant to root rot. Dawn has proved superior to Empire in both forage and seed production.

The variety was developed by the University of Missouri Agricultural Experiment Station and the USDA.

For information on seed sources, contact University Extension Centers in Missouri, or write to the Missouri Seed Improvement Association, PO Box 852, Columbia, Mo., 65201.

Information on the establishment and use of trefoil is found in MU Guides 4640, 4642, and 4644, also available at University Extension Centers.

USE THE DAILY STANDARD CLASSIFIED ADS

LINDA SISK, 917 Olive St., right, enrolled in the Job Corps for Women Tuesday and has been assigned to the Clinton, Iowa, center for training. Miss Sisk is sworn in by a notary public, Mrs. Jackie Lasters. Women in Community Service volunteers screened Miss Sisk and made travel arrangements.

Missouri's Cotton Drop Largest

The department of commerce reports that cotton ginned in the 15 major producing states for 1967, as of Jan. 23, totaled 7,269,013 bales, compared to 9,366,991 bales in 1966.

Missouri, with its seven county cotton acreage, showed the largest percentage decrease of all states. Its ginning was 57,052 bales for 1967, compared to 162,711, the year before.

Cotton ginning by counties in the seven - county area for 1967 and 1966 were:

Butler 1,218 and 4,906 bales; Dunklin 21,864 and 44,113 bales; Mississippi 2,391 and 8,420 bales; New Madrid 9,236 and 39,187 bales; Pemiscot 17,472 and 53,510 bales; Scott 1,618 and 3,653; Stoddard 2,845 and 7,706 bales. All others, 420 and 1,216 bales.

Mail Box

Dear Mr. Blanton:

Mrs. Betty Hornback, the lady who lost her husband in the Scott Co. Milling Co. accident, is now going through another crisis.

Her son, James White, was seeing how far he could blow the end of a broken dart - then when he sucked in, it went down. He was operated on Saturday. I just talked to the nurse and she says they now have hope for him.

Betty's mother and the nurse both say Betty is about past going. She's the type that will not ask for help.

Anyway, she was on my mind when you passed me in your car this afternoon. You've always been a terrific cheerer - upper - so I thought I'd tell you about it.

Before this, her (Betty's) baby had a heart condition - I think it's all right now - but this woman has gone through a great deal.

Sometimes a kind word from different people can help loads.

Thank you,
Glenda Worth
Sikeston, Missouri 63801

P.S. Enjoyed your picture in the paper tonight. Looks like Lou's not gonna let you have that box of cookies.

FROM THE DESK OF:
GENE MITTELBERG

The political and economic power of top labor union officials presents a growing danger to our American way of life.

Right To Work laws act as an equalizing factor.

This is of vital concern to every voter and taxpayer.

Can we count on your help?

All contributions are voluntary.

All correspondence confidential.

Gene Mittelberg
Executive Secretary
Missourians For Right To Work
P.O. Box 309
Columbia, Mo. 65201

Heisserer Joins Charolais Group

T. Le Roy Heisserer of Sikeston, has been accepted for membership in the American - International Charolais association, the nation's fastest - growing breed registration organization, J. Scott Henderson, executive secretary, announces.

HARRIS PHARMACY
Prescriptions - Drugs - Cosmetics
104 W. Center 471-3303

300 Books To Be Given to Potosi Library

CAPE GIRARDEAU -- More than 300 books have been received at the Cape Girardeau public library to be given to the Washington county library at Potosi.

The Potosi library was destroyed by the tornado which lashed the town in December. The library was just nearing completion after a fire had destroyed it earlier.

Miss Martha Maxwell, librarian, said books had been received from the Cape Girardeau - Jackson area and from places as far away as Poplar Bluff, New Madrid and Advance.

Miss Maxwell said fiction of all kinds, along with non-fiction, history, nature books, sports magazines and children's books are needed by the Washington county library.

Others she listed are art books, cookbooks, game books on bridge and chess, and pocketbooks will be helpful in putting the Potosi library back in business.

Bureau Concerned About Taxes

JEFFERSON CITY -- Missouri Farm Bureau Federation directors, expressed concern over President Johnson's repeated request for a 10 per cent surtax on individual and corporate income.

It is the expressed feeling of the board that our nation's senators and representatives should ask for sharp spending cuts before considering tax increases.

In the president's state of the union message, he said this surtax would produce about $3 billion during the remainder of the fiscal 1968, which presumably would have the effect of reducing the fiscal 1968 deficit from $21 to $18 billion.

He further stated that the surtax would produce $10.4 billion in fiscal 1969.

On the spending side, he called for approximately $147 billion in fiscal 1969 -- $10 billion higher than 1968. However, informed sources believe the administrative budget will actually call for nearly $153 billion without a tax increase. This would indicate that the new budget actually projects another deficit of more than $20 billion -- and could be substantially higher than that.

Farm Bureau policy clearly calls for sharp reductions in domestic spending in advance of any consideration of tax increases and insists that increases in taxes should be used to reduce and eliminate budget deficits rather than justify higher levels of domestic spending.

Protected by Copper

The Statue of Liberty is protected from the weather by a covering of more than 300 copper sheets. The cost of the statue itself was about $250,000, contributed by France. Funds for the granite and concrete pedestal—$350,000—were raised in the United States.

A banyan tree is a native Indian species of fig tree.

A NEW SCHEDULE FROM
SUN AIRLINES

from SIKESTON, MO. leave	arrive	flight	fare
to CAPE GIRARDEAU, MO.			$5.00
7:00 am	7:20am	101	
4:30pm	4:50pm	103	
to COLUMBIA, MO.			$21.00
7:00am	9:35am	101	
to ST. LOUIS, MO.			$12.50
7:00am	8:20am	101	
4:30pm	5:50pm	103	

No Flights Saturday or Sunday.

SUN IS UP OVER YOUR TOWN

Sun is an airline — a new one — a good one — FAA certified — bringing scheduled passenger and cargo service to yours and some twenty other cities and St. Louis, Kansas City and Memphis. Multi-engine airplanes out and back for same-day service. No frills — just safety — and routes, rates and schedules that make sense.

SUN AIRLINE CORPORATION
OPERATIONS: ROLLA NATIONAL AIRPORT • ROLLA, MISSOURI
FOR INFORMATION CALL
SUN AIRLINES 471-4695
WRITE
P.O. BOX 10205 LAMBERT FIELD
ST. LOUIS, MISSOURI, 63145 AND
Sun Will Mail You A Free Schedule.
or
Harper's Travel Service 471-2084

TELEVISION PROGRAM

TIME	KFVS Channel 12 Cape Girardeau	WPSD Channel 6 Paducah	WSIL Channel 3 Harrisburgh
SATURDAY EVENING PROGRAMS			
5	00 The Bobby Lord Show 30 The Regional News 45 The Scoreboard 50 Watching the Weather	00 Andy Williams Golf Tourney	30 Lets go to Races
6	00 CBS Sat. Evening News 30 Jackie Gleason Show	00 Porter Wagoner Show 30 Maya - c	00 Winter Olympics 30 Dating Game (C)
7	30 My Three Sons	30 Get Smart - c	00 Newlywed Game 30 Lawrence Welk
8	00 Hogan's Heroes 30 Petticoat Junction	00 Sat. Night Movie "Freud" Montgomery Clift - Susannah York	30 Hollywood Palace
9	00 Mannix - Color	"	30 TBA
10	00 The Saturday Night News 15 The Late Weather 25 The Sports Final 30 The Show of the Week (Susan Slept Here-Debbie Reynolds & Dick Powell)	"	00 Weekend News 15 Winter Olympics 30 Saturday Nite Movie Ticket To Tomahawk
11	"	00 News, Weather, Sports, Weather Week 15 Weekend at the Movies "Night Passage" James Stewart - Audie Murphy	"
12	30 Invitation for Tomorrow		00 AM Sign Off
SUNDAY PROGRAMS			
6	00 The Christophers 30 The Big Picture		
7	00 Lester Family Sing 30 Herald of Truth	00 Faith for Today - c 30 Gospel Singing Jubilee	
8	00 Tom & Jerry 30 Underdog	30 Paducah Devotion	30 Milton Monster (C)
9	00 Gospel Round-Up 30 Look Up & Live	15 Hamilton Bros. 30 Herald of Truth	00 Linus-Lionhearte 30 Bugs Bunny (C)
10	00 Camera Three 30 The Answer	00 This is the Life 30 The Answer	00 Bullwinkle 30 Discovery
11	00 This Is The Life 30 Face The Nation	00 Popeye 30 File 6	00 Social Security 15 Sen Dirksen 30 Allen Revival Hour
12	00 You Asked For It 30 Marshal Dillon	00 Meet the Press 30 Frontiers of Faith	00 Winter Olympics
1	00 NHL Game of Week - (Montreal at Chicago)	00 U.S. Farm Report 30 Weekend at the Movies "The Sentence"	00 NBA Basketball Los Angeles vs. Boston
2	"	"	"
3	30 Children's Film Festival (Testadirapa) Part II	30 Andy Williams Golf Tourney	30 Am Sportsman
4	30 Amateur Hour	"	00 Winter Olympics
5	00 Twenty-First Century 30 Sun. Afternoon News	00 G-E College Bowl 30 Flipper - c	"
6	00 Lassie - Color 30 Gentle Ben - Color	00 Wild Kingdom 30 Walt Disney's	00 Voyage to Sea
7	00 Ed Sullivan Show	30 The Mothers-in-law	00 FBI (C)
8	00 Smothers Brothers	00 Fabulous Funnies	00 Sunday Night Movie Case of Libel
9	00 Mission Impossible	00 High Chaparral	"
10	00 CBS Sunday News - Color 15 Sunday Night News & Weather 30 Channel 12 Theatre in Color (Treasure of Pancho Villa-Rory Calhoun & Shelley Winters)	00 News, Weather, Sports 30 Weekend at the Movies "On Moonlight Bay" Doris Day - Gordon MacRae	00 Weekend News (C) 15 Winter Olympics 30 Sunday Night Late The Racers
11	"	"	"
12	30 The Living Prayer		1:00 Sign Off
MONDAY MORNING PROGRAMS			
6	30 Chuck Wagon Gang 45 Ch. 12 Breakfast Show		
7	00 CBS Morning News 30 Ch. 12 Breakfast Show	00 Today Show - c	
8	00 Captain Kangaroo		
9	00 Candid Camera CBS 30 Beverly Hillbillies	00 Romper Room - c 25 Nancy D. w/News-c 30 Concentration - c	00 Jack Lalanne 30 Donna Reed
10	00 Andy of Mayberry 30 Dick Van Dyke Show	00 Personality - c 30 Hollywood Squares	00 Temptation (C) 25 News-Sanders 30 How's Your Mother-In-Law?
11	00 Love of Life - Color 25 Midday News - Color 30 Search for Tomorrow 45 The Guiding Light	00 Jeopardy - c 30 Eye Guess - c 55 Edwin Newman News	00 Bewitched 30 Treasure Isle
12	00 The Farm Picture 00 Midday News 20 Watching the Weather 30 As the World Turns	00 News, Farm Markets 15 Pastor Speaks - c 30 Let's Make a Deal	00 The Fugitive
1	00 Love Is a Many Splendored Thing 30 House Party	00 Days of our Lives 30 The Doctors - c	00 Newlywed Game 30 Baby Game (C) 55 Childrens Game
2	00 To Tell the Truth 25 Douglas Edwards News 30 The Edge of Night		00 General Hospital 30 Dark Shadows (C)
3	00 The Secret Storm 30 Magic Castle Cartoon Show	00 Match Game - c 25 Floyd Kalber with News 30 P.D.Q. - c	00 Dating Game 30 Family Theatre
4	00 The Flintstones 30 The Mike Douglas Show		00 The Hour

General Foods Buys Burger Chef Systems

WHITE PLAINS, N.Y. - General Foods Corporation has completed the purchase for 15 million dollars of Burger Chef Systems, Inc., Indianapolis, it was announced Monday.

The chain of more than 700 hamburger specialty restaurants serve more than one million people daily, including those patronizing four Memphis units. Ten years ago, Burger Chef had only eight locations.

C. W. Cook, General Foods Chairman, said, "The greatest growth in the food industry in 1968 is expected in the eating-out category, such as restaurants, snack bars and drive-ins. Sales in this market will climb nearly four per cent this year, creating a record high of 80 billion dollars."

The Prayer *from The Upper Room*

The kingdom of God does not mean food and drink but righteousness and peace and joy in the Holy Spirit. (Romans 14:17, RSV)

PRAYER: O God, to whom belong glory, laud, and honor, rule in our hearts this day and evermore. May no earthly condition keep us from experiencing Thy love and peace. In the Savior's name. Amen.

Skiing, being a strenuous sport, presents danger to the person not in good physical condition.

Looking Back

Frinks Move to Cairo

50 years ago
Feb. 10, 1918

Mrs. E. H. Frink and children were here Monday en route from Lilbourn, where they had been living, to Cairo, Ill., where they will make their home in the future.

Charles Frank, who has been employed for several years by Sikeston Mercantile Co., began work Monday as salesman for the Citizens Store Co.

40 years ago
Feb. 10, 1928

C. E. Bratton, who has been employed in Cairo, has accepted a position with the Bryan Laundries, Inc., at Cape Girardeau.

When George Head and John Chaney installed 65 telephones in Sikeston homes and business places 30 years ago for free trials and strung private wires all over the town, all but a handful of the citizens declared they were crazy. And Mr. Chaney, who became the first switchboard operator, wasn't so certain himself that it was altogether a wise venture. But he was getting $2 a day so he built lines and said nothing. The first month of the trials came to a close and few people were impressed with the idea of the wire - communication machines. At the close of the second month a checkup was discouraging. Only 13 of the 65 prospects wanted to keep their telephones. Soon the citizens began to fall in line, however, and the little system grew steadily. Today there are over 600 phones in the city proper. The first phone installed for anyone in Sikeston before the trial by the Sikeston telephone company directed by Mr. Head and Mrs. Chaney was one belonging to the old Sikes-McMullin Mercantile Co., now the Sikeston Mercantile Co. That phone, a desk telephone, is still in use at the store.

30 years ago
Feb. 10, 1938

Efforts of the Sikeston Bulldogs in cutting off a narrow lead at the last of the game, giving them a 15-all tie with Gideon High School there Tuesday night, went to naught in the second overtime period as the local high school quintet went down to defeat, 19-17, from a well-placed short shot.

V. Lawrence Knepper of the high school faculty announced Monday that he will sponsor a kit-flying contest to be held about the middle of March, the exact time and place to be announced later. All kites must be home made.

Mrs. Julia N. Sutterfield of West Fork, Mo., mother of J. A. and J. L. Sutterfield of this city, passed away Sunday afternoon at her home after an illness of eight months duration.

20 years ago
Feb. 10, 1948

Z. E. McAmis will be the new president of the Sikeston Chamber of Commerce following an election of officers held last night at a regular meeting of the group at the Dunn Hotel.

John S. Calvin, 52 years of age, died last evening in a fire which heavily damaged the home of a neighbor, Gerald LaFont, 408 Kendall. Mr. Calvin discovered the fire and told his wife to call the LaFonts and the fire department and then went to the burning home, evidently to attempt to save some of the furniture. The LaFonts were not home at the time and when Mr. Calvin found the doors locked, broke out a window at the rear of the house to enter. Mr. Calvin evidently went from the kitchen to a closet in which the fire was confined. It is believed that when he opened the door the flames shot outward into his face, causing him to breath the flames. His body was not discovered until the firemen were backing out after soaking the burning portion with water.

Mr. and Mrs. Thatcher Scism and son moved Monday to Cape Girardeau, where they have bought a new home. The residence, which they vacated at 226 Dorothy street, will be occupied by Mr. and Mrs. Charles G. Lindley.

Babies born at the hospital include: A son on the sixt for Mr. and Mrs. L. D. Ramsey; Mr. and Mrs. Robert Green of Bertrand had a daughter on the fifth; A son was born on the fourth to Mr. and Mrs. George Midkiff of Morehouse and two daughters were born yesterday to Mr. and Mrs. Raymond Busby of Sikeston and Mr. and Mrs. H. L. Goza of Essex.

8 TRACK STEREO TAPE
Largest Selecton Between St. Louis and Memphis
STEVE'S Electronics
117 S. KINGSHIGHWAY
WE TRADE TAPES

MALONE
SHOWS BEGIN 2:00 SUN.-FRI. 1:00 SATURDAY
SATURDAY DOUBLE FEATURE
Texas Across The River
STARRING DEAN MARTIN
PLUS

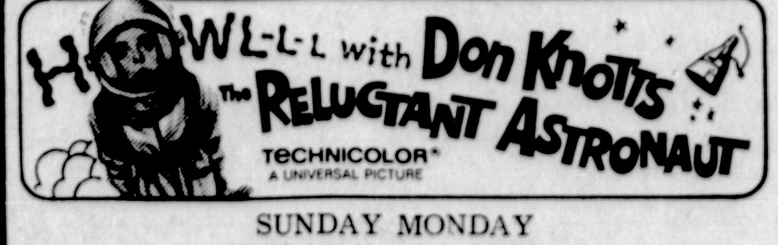

SUNDAY MONDAY DOUBLE FEATURE

PLUS

Ann Landers

Obnoxious Drunk Not Aware of His Image

Dear Ann Landers: This is for "Accompanied But Alone" -- the woman who complained because every time she and her husband go to a party he belts down three martinis the moment they arrive and within half an hour he passes out cold and misses everything.

She is lucky. At least he is out of the way. She can forget about the fool and have a good time.

Whenever we go to a party, my husband tosses down half a tumbler of Scotch and in 30 minutes he changes from a decent, likeable person into the biggest jackass in 50 states. He becomes obnoxious, tries to grab the women and they run away from him. His conversation becomes vulgar and utterly pointless. He repeats himself until I want to scream, "Shut up, you idiot!"

Last Saturday, we went to a party in a rather small apartment. He got dead drunk as usual and went to the bathroom to throw up. Everyone in the place heard him retching and I wanted to drop through the floor.

Why would a highly intelligent man want to present such an unattractive image of himself? If you can figure it out you are a lot smarter than I am. Please print this. If he reads it, it might help. -- BAFFLED

Dear Baff: This "highly intelligent man" hasn't the foggiest notion of the image he presents when he's bombed. If you try to tell him he is sure you are exaggerating.

To "quote" Robert Burns---
O wad some Power the giftie gie us
To see oursels as others see us!
It would from many a blunder free us, an' foolish notion.

Dear Ann Landers: Our daughter was born six days too late to enter school last fall. I went twice to talk to the principal but she said she was sorry, nothing could be done.

Lizette is an extremely bright child and could keep us or surpass any child in the kindergarten. I know this to be a fact because Lizette plays with many of those youngsters and she is miles ahead of them all, mentally.

My husband and I feel that the school system is outmoded and that the rules should be changed. Doesn't it make sense that children should be accepted on the basis of what they know rather than the day of the year they happened to be born? Please comment. - WANT JUSTICE

Dear Want: The experts say it is better for a child to enter school a little late than a little early. The precocious child has problems when his intellectual development exceeds his emotional development. He enjoys a distinct advantage when placed with children who are a few months younger, rather than older.

Keep your child occupied and intellectually challenged. And please stop feeling that the school authorities have done you a dirty trick. They have really done you a favor.

Confidential to Tough Sledding and Ready to Quit: I agree you have had a very trying time, but there are no easy answers to this one. Be patient until nature makes the final disposition. It takes a great deal of maturity to make a molehill out of a mountain, but you CAN do it. Others have.

Is alcoholism a disease? How can the alcoholic be treated? Is there a cure? Read the booklet "Alcoholism -- Hope and Help," by Ann Landers. Enclose 35¢ in coin with your request and a long, stamped, self-addressed envelope.

Ann Landers will be glad to help you with your problems. Send them to her in care of this newspaper, enclosing a stamped, self-addressed envelope.

If You Were The Judge

Barber Can't Be Blamed for Chatter

George sat down in a barber's chair and ordered a shave. Flipping him over on his back, the barber went to work. As fast as he worked, he talked, joked and laughed. In fact, he even sang songs.

While other patrons were highly amused at the barber's routine, George concentrated nervously on the sharp razor being zipped across his face. And, to make matters even worse, every time the barber wiped his blade on a tissue that he had placed on George's stomach, he tickled poor ticklish George.

Unfortunately, on one occasion, George defensively tried to grab the Barber's hand and grabbed the barber's razor instead. His hand badly cut, he sued the garrulous barber for his injuries.

"All he did was joke, laugh, and talk," George complained to the judge, "If he had paid more attention to his barbering instead of his jabbering, the accident never would have happened. His conduct was pure carelessness."

"Nonsense," was the barber's answer. "Talking and joking with customers is second nature to a barber. In fact, it's actually part of his trade."

IF YOU WERE THE JUDGE, would you make the garrulous barber pay George for his injured hand?

This is how the judge ruled: No! The judge held that talking and joking was not unusual for a barber and could not be considered carelessness.

"Some barbers talk more, some less, some humorously, some not, but talk they do," the judge concluded. "In fact," he said, "I cannot imagine a silent barber."

The injury, concluded the judge, was the result of an unavoidable accident.

(Based upon a 1935 Municipal Court Decision)

13 from Stoddard Take Courses

BLOOMFIELD -- Thirteen persons from Stoddard county are enrolled in five short courses being conducted at Sikeston by the University of Missouri extension division.

A home builders' course has the largest number of county people enrolled. Included among the enrollees are Mrs. Bob Sheets, Mr. and Mrs. Ralph Mouser, George Sisler, and James Anderson of Dexter and Cecil Thorn, Steven Steward, and Dwight Gillespie of Bloomfield.

Allen Hampton, Dexter, and Harold Lumsden, Essex, are enrolled in a course on the American monetary system.

Mrs. Claude Arnold, Dexter, is enrolled in Flower Arrangement; Mrs. Jim Russell, Dexter, in Living with Teen-agers; and James Howells, Dexter, in Farm Labor Management.

Henzi Cadet Team Leader

Cadet Cpl. Charles F. Henzi, son of Mr. and Mrs. Robert C. Henzi of 617 North Ranney, was named to a new position in the corps of cadets at Kemper Military School and College in Boonville.

He is cadet team leader of company "F"

FOR THAT RUN DOWN APPEARANCE
Does your car have that run-down appearance? If it has, bring it in to us for expert "doctoring". Our skilled craftsmen will give it the attention it needs to give it that new look once again. For better work at reasonable prices, you can rely on us.
DACE BODY SHOP
It costs no more to get our expert workmanship.
Highway 61 S. Ph 471-3217

New Variety Of Trefoil Available

COLUMBIA -- About 3,000 pounds of Dawn, a new variety of birdsfoot trefoil, is available for planting this spring.

Wynard Aslin, executive secretary of the Missouri Seed Improvement Association, said the pasture variety of trefoil was developed from superior plants selected out of Empire. It is similar to Empire but is more persistent and more resistant to root rot. Dawn has proved superior to Empire in both forage and seed production.

The variety was developed by the University of Missouri Agricultural Experiment Station and the USDA.

For information on seed sources, contact University Extension Centers in Missouri, or write to the Missouri Seed Improvement Association, PO Box 852, Columbia, Mo., 65201.

Information on the establishment and use of trefoil is found in MU Guides 4640, 4642, and 4644, also available at University Extension Centers.

USE THE DAILY STANDARD CLASSIFIED ADS

LINDA SISK, 917 Olive St., right, enrolled in the Job Corps for Women Tuesday and has been assigned to the Clinton, Iowa, center for training. Miss Sisk is sworn in by a notary public, Mrs. Jackie Lasters. Women in Community Service volunteers screened Miss Sisk and made travel arrangements.

Missouri's Cotton Drop Largest

The department of commerce reports that cotton ginned in the 15 major producing states for 1967, as of Jan. 23, totaled 7,269,013 bales, compared to 9,366,991 bales in 1966.

Missouri, with its seven county cotton acreage, showed the largest percentage decrease of all states. Its ginning was 57,052 bales for 1967, compared to 162,711, the year before.

Cotton ginning by counties in the seven - county area for 1967 and 1966 were:

Butler 1,218 and 4,906 bales; Dunklin 21,864 and 44,113 bales; Mississpppi 2,391 and 8,420 bales; New Madrid 9,236 and 39,187 bales; Pemiscot 17,472 and 53,510 bales; Scott 1,618 and 3,653; Stoddard 2,845 and 7,706 bales. All others, 420 and 1,216 bales.

Mail Box

Dear Mr. Blanton:

Mrs. Betty Hornback, the lady who lost her husband in the Scott Co. Milling Co. accident, is now going through another crisis.

Her son, James White, was seeing how far he could blow the end of a broken dart - then when he sucked in, it went down. He was operated on Saturday. I just talked to the nurse and she says they now have hope for him.

Betty's mother and the nurse both say Betty is about past going. She's the type that will not ask for help.

Anyway, she was on my mind when you passed me in your car this afternoon. You've always been a terrific cheerer - upper - so I thught I'd tell you about it.

Before this, her (Betty's) baby had a heart condition - I think it's all right now - but this woman has gone through a great deal.

Sometimes a kind word from different people can help loads.

Thank you,
Glenda Worth
Sikeston, Missouri 63801

P.S. Enjoyed your picture in the paper tonight. Looks like Lou's not gonna let you have that box of cookies.

FROM THE DESK OF:
GENE MITTELBERG

The political and economic power of top labor union officials presents a growing danger to our American way of life.

Right To Work laws act as an equalizing factor.

This is of vital concern to every voter and taxpayer.

Can we count on your help?
All contributions are voluntary.
All correspondence confidential.

Gene Mittelberg
Executive Secretary
Missourians For Right To Work
P.O. Box 309
Columbia, Mo. 65201

Heisserer Joins Charolais Group

T. Le Roy Heisserer of Sikeston, has been accepted for membership in the American - International Charolais association, the nation's fastest - growing breed registration organization, J. Scott Henderson, executive secretary, announces.

Valentine Day February 14th

HARRIS PHARMACY
Prescriptions - Drugs - Cosmetics
104 W. Center 471-3303

300 Books To Be Given to Potosi Library

CAPE GIRARDEAU -- More than 300 books have been received at the Cape Girardeau public library to be given to the Washington county library at Potosi.

The Potosi library was destroyed by the tornado which lashed the town in December. The library was just nearing completion after a fire had destroyed it earlier.

Miss Martha Maxwell, librarian, said books had been received from the Cape Girardeau - Jackson area and from places as far away as Poplar Bluff, New Madrid and Advance.

Miss Maxwell said fiction of all kinds, along with non-fiction, history, nature books, sports magazines and children's books are needed by the Washington county library.

Others she listed are art books, cookbooks, game books on bridge and chess, and pocketbooks will be helpful in putting the Potosi library back in business.

Bureau Concerned About Taxes

JEFFERSON CITY -- Missouri Farm Bureau Federation directors, expressed concern over President Johnson's repeated request for a 10 per cent surtax on individual and corporate income.

It is the expressed feeling of the board that our nation's senators and representatives should ask for sharp spending cuts before considering tax increases.

In the president's state of the union message, he said this surtax would produce about $3 billion during the remainder of the fiscal 1968, which presumably would have the effect of reducing the fiscal 1968 deficit from $21 to $18 billion.

He further stated that the surtax would produce $10.4 billion in fiscal 1969.

On the spending side, he called for approximately $147 billion in fiscal 1969 -- $10 billion higher than 1968. However, informed sources believe the administrative budget will actually call for nearly $153 billion without a tax increase. This would indicate that the new budget actually projects another deficit of more than $20 billion -- and could be substantially higher than that.

Farm Bureau policy clearly calls for sharp reductions in domestic spending in advance of any consideration of tax increases and insists that increases in taxes should be used to reduce and eliminate budget deficits rather than justify higher levels of domestic spending.

Protected by Copper

The Statue of Liberty is protected from the weather by a covering of more than 300 copper sheets. The cost of the statue itself was about $250,000, contributed by France. Funds for the granite and concrete pedestal—$350,000—were raised in the United States.

A banyan tree is a native Indian species of fig tree.

A NEW SCHEDULE FROM
SUN AIRLINES

from SIKESTON, MO. leave	arrive	flight	fare
to CAPE GIRARDEAU, MO.			$5.00
7:00 am	7:20am	101	
4:30pm	4:50pm	103	
to COLUMBIA, MO.			$21.00
7:00am	9:35am	101	
to ST. LOUIS, MO.			$12.50
7:00am	8:20am	101	
4:30pm	5:50pm	103	

No Flights Saturday or Sunday.
SUN IS UP OVER YOUR TOWN
Sun is an airline — a new one — a good one — FAA certified — bringing scheduled passenger and cargo service to yours and some twenty other cities and St. Louis, Kansas City and Memphis. Multi-engine airplanes out and back for same-day service. No frills — just safety — and routes, rates and schedules that make sense.
SUN AIRLINE CORPORATION
OPERATIONS: ROLLA NATIONAL AIRPORT • ROLLA, MISSOURI
FOR INFORMATION CALL
SUN AIRLINES 471-4695
WRITE
P.O. BOX 10205 LAMBERT FIELD
ST. LOUIS, MISSOURI, 63145 AND
Sun Will Mail You A Free Schedule.
or
Harper's Travel Service 471-2084

Hatlo's They'll Do It Every Time ®

STAR GAZER

By CLAY R. POLLAN

Your Daily Activity Guide According to the Stars.

To develop message for Sunday, read words corresponding to numbers of your Zodiac birth sign.

Sign	Dates	Numbers
ARIES	MAR. 22 – APR. 20	1-23-47-61 69-70-80-84
TAURUS	APR. 21 – MAY 21	2-17-24-36 38-44-82-83
GEMINI	MAY 22 – JUNE 22	10-12-31-49 57-66-79-85
CANCER	JUNE 23 – JULY 23	19-26-30-42 68-78-87-89
LEO	JULY 24 – AUG. 23	34-37-41-46 50-59-75
VIRGO	AUG. 24 – SEPT. 22	15-33-48-52 60-77-81-88
LIBRA	SEPT. 23 – OCT. 23	6-18-27-32 63-72-86-90
SCORPIO	OCT. 24 – NOV. 22	4-7-8-43 53-54-71
SAGITTARIUS	NOV. 23 – DEC. 22	21-25-35-51 56-58-68
CAPRICORN	DEC. 23 – JAN. 20	3-5-9-14 22-28-39
AQUARIUS	JAN. 21 – FEB. 19	20-29-40-45 64-67-74
PISCES	FEB. 20 – MAR. 21	11-13-16-55 62-73-76

1 Someone
2 Small
3 You
4 Blessings
5 May
6 Catch
7 And
8 Unusual
9 Hear
10 New
11 Radiate
12 Places
13 Your
14 Some
15 You
16 Personality
17 Household
18 Up
19 Good
20 Wait
21 Tighten
22 Choice
23 Wants
24 Appliances
25 Your
26 Deeds
27 With
28 Tidbits
29 Until
30 And
31 And
32 Letter
33 Need
34 Someone's
35 Purse
36 Or
37 Saying
38 Personal
39 Today
40 You're
41 Some
42 Sincere
43 Surprises
44 Attire
45 Asked
46 Wonderful
47 To
48 Some
49 Entertaining
50 Things
51 And
52 Extra
53 Are
54 On
55 Goodwill
56 Loosen
57 Friends
58 Your
59 About
60 Rest
61 Have
62 And
63 Writing
64 Before
65 Cooperation
66 Await
67 Making
68 Tensions
69 Long
70 Talk
71 Way
72 Check
73 Harmonious
74 Move
75 You
76 Thoughts
77 And
78 Will
79 Your
80 With
81 Spiritual
82 Need
83 Attention
84 You
85 Visit
86 Old
87 Pay
88 Advice
89 Off
90 Receipts

Good Adverse Neutral 2/11

Flower Show

ACROSS
1 —— poppy
7 —— dahlia
13 Spine pit in cacti
14 Oleic acid ester
15 European lousewort
16 More sorrowful
17 Memorandum
18 Drinking cup (dial.)
19 Lurer
23 Brain's domicile
26 Feminine appellation
27 Killed
31 Boundary (comb. form)
32 Mimickers
34 Masculine appellation
35 What flowers do in a breeze
36 Groups of players
37 Cover
38 Essential being
40 Route (ab.)
41 Dormant buds
42 Takes illy
45 Bridge term
47 Employs
50 —— gentian
52 Anoints
54 Natural endowment
55 Occupant
56 Grassy land surfaces
57 Inclinations

DOWN
1 Elongated fish
2 Algerian seaport
3 Mother of Apollo (myth.)
4 Marked with small spots
5 Feminine name
6 Born
7 Type of lettuce
8 Winged
9 Lebanese trees
10 Toddlers
11 Shoshonean Indians
12 Hindu weight
20 Small candles
21 Form a notion
22 Bizet heroine (opera)
23 Sharpen a razor
24 Greek love god
25 Helps
28 Easter flower
29 Great Lake
30 Soft plugs
32 Near
33 Steamship (ab.)
39 Expunger
41 Hebrew ascetic
43 Correct a literary work
44 Piano ——
45 Sliced cabbage
46 Girl's appellation
48 Enthusiastic ardor
49 Dispatch
50 Courts (ab.)
51 Sot's dilemma (coll.)
52 Pewter coin of Thailand
53 Thoroughfares (ab.)

Answer to Previous Puzzle

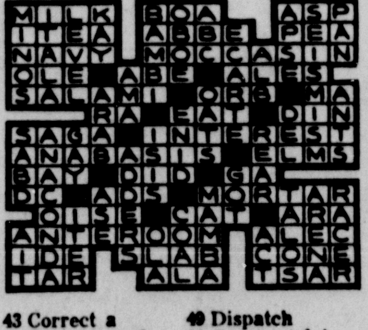

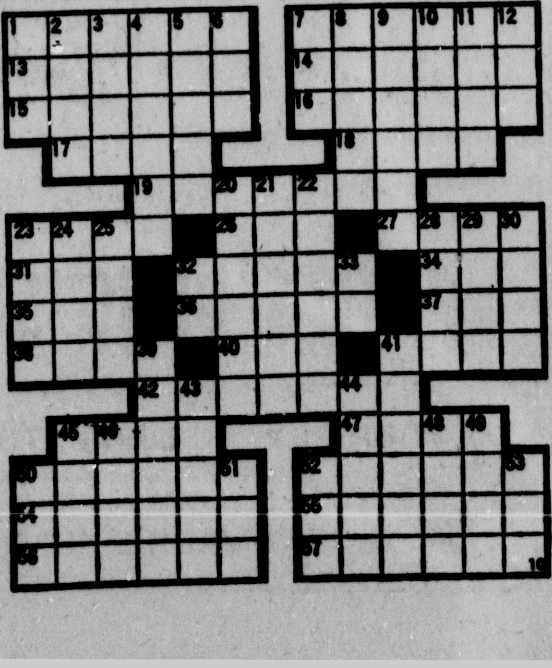

Today In U.S. History

By THE ASSOCIATED PRESS

Today is Saturday, Feb. 10, the 41st day of 1968. There are 325 days left in the year.

Today's highlight in history:

On this date in 1763, the Treaty of Paris was signed, ending the French and Indian War. France ceded Canada to England.

On this date:

In 1828, the South American revolutionary, Simon Bolivar, became ruler of Colombia.

In 1840, England's Queen Victoria married Prince Albert.

In 1846, members of the Mormon faith began an exodus west from Nauvoo, Ill.

In 1939, Pope Pius XI died.

In 1939, the Japanese occupied Hainan Island, off the south coast of China.

In 1962, the United States and the Soviet Union exchanged the captured American U2 pilot, Francis Gary Powers, for Soviet spy Rudolf Abel.

Ten years ago— In Indonesia, a revolutionary council in West Sumatra demanded formation of a new central government free of Communist influence.

Five years ago— A Communist-dominated conference of Asian and African nations, meeting in Moshi, Tanganyika, denounced the United Nations as a tool of so-called American imperialism.

One year ago — The 25th Amendment, dealing with presidential disability, became part of the U.S. Constitution as the 38th state ratified it.

A freight terminal at New York's Kennedy International Airport is capable of unloading 45 tons of jet cargo in 20 minutes.

New Eastern Look

PRINTED PATTERN

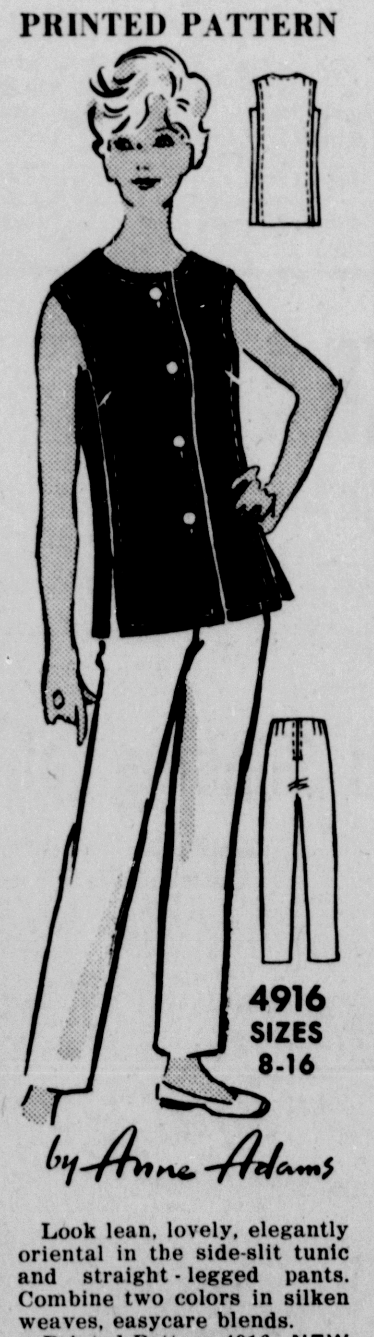

by Anne Adams

Look lean, lovely, elegantly oriental in the side-slit tunic and straight-legged pants. Combine two colors in silken weaves, easycare blends.

Printed Pattern 4916: **NEW** Misses' Sizes 8, 10, 12, 14, 16. Size 12 (bust 34) tunic 1¾ yds. 35-inch; pants 2⅜ yards.

SIXTY-FIVE CENTS in coins for each pattern—add 15 cents for each pattern for first-class mailing and special handling. Send to Anne Adams, care of **THE DAILY STANDARD**

458

Pattern Dept., 243 West 17th St., New York, N. Y. 10011. Print **NAME, ADDRESS** with **ZIP, SIZE** and **STYLE NUMBER.**

SPRING'S NEW LOOK is soft, pretty, feminine! Make it your look, choose from over 100 styles in our new Spring-Summer Pattern Catalog. Get one pattern free—clip coupon in Catalog. Send 50¢.

THE FAMILY CIRCUS By Bil Keane

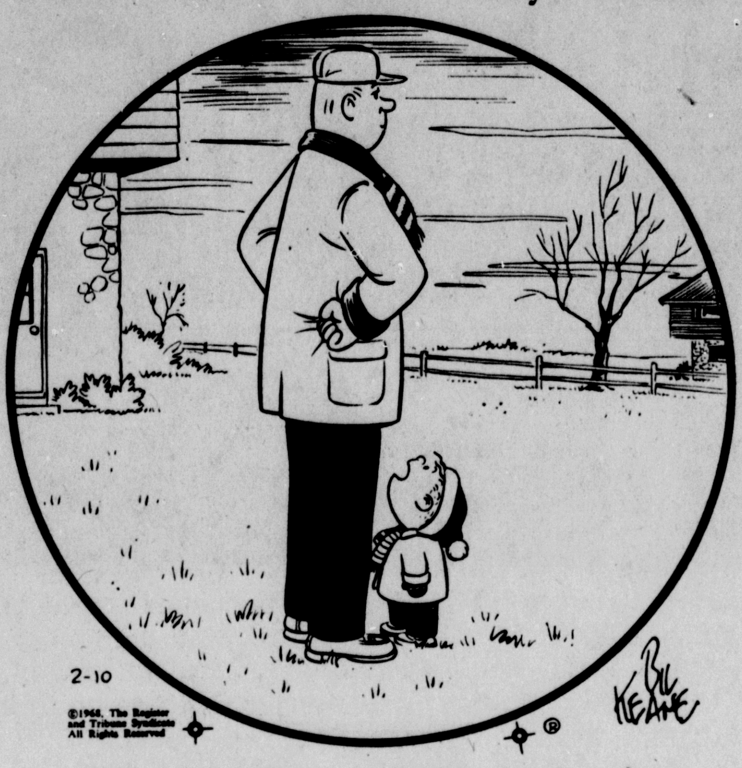

"You keep calling me, Daddy. I'm down here by your knee."

CARNIVAL By Dick Turner

"He'd be great on food or denture commercials—absolutely the noisiest eater I've ever heard!"

TIZZY by Kate Osann

"For heavens sakes. I'LL go out and phone you!"

SIDE GLANCES By Gill Fox

"I insist that you lay off those vitamins, Emily. They're having a serious side effect on my pocketbook!"

THE RYATTS

PEANUTS by Schuiltz

MARY WORTH by Saunders & Ernst

CAPTAIN EASY by Leslie Turner

STEVE CANYON by Milton Caniff

THE PHANTOM by Falk & Berry

ALLEY OOP by V.T. Hamlin

BEETLE BAILEY by Mort Walker

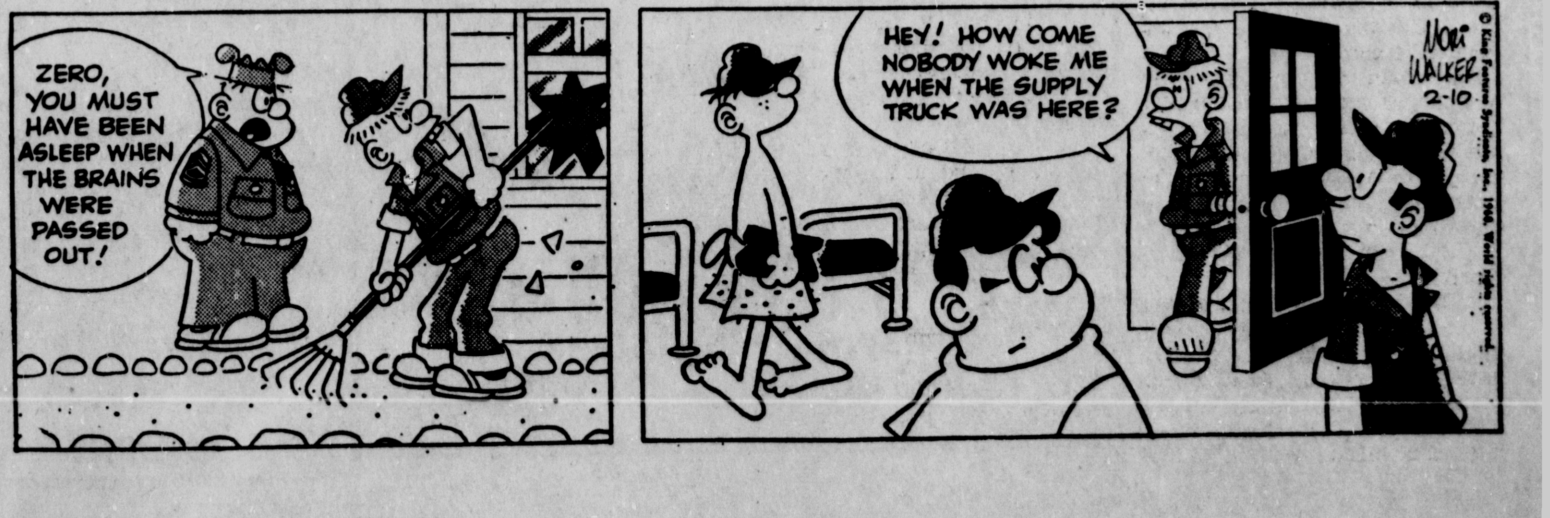

Hatlo's They'll Do It Every Time

STAR GAZER

By CLAY R. POLLAN

Your Daily Activity Guide According to the Stars.

To develop message for Sunday, read words corresponding to numbers of your Zodiac birth sign.

ARIES Mar. 22 – Apr. 20: 1-23-47-61 69-70-80-84
TAURUS Apr. 21 – May 21: 2-17-24-36 38-44-82-83
GEMINI May 22 – June 22: 10-12-31-49 57-66-79-85
CANCER June 23 – July 23: 19-26-30-42 68-78-87-89
LEO July 24 – Aug. 23: 34-37-41-46 50-59-75
VIRGO Aug. 24 – Sept. 22: 15-33-48-52 60-77-81-88
LIBRA Sept. 23 – Oct. 23: 6-18-27-32 63-72-86-90
SCORPIO Oct. 24 – Nov. 22: 4-7-8-43 53-54-71
SAGITTARIUS Nov. 23 – Dec. 22: 21-25-35-51 56-58-68
CAPRICORN Dec. 23 – Jan. 20: 3-5-9-14 22-28-39
AQUARIUS Jan. 21 – Feb. 19: 20-29-40-45 64-67-74
PISCES Feb. 20 – Mar. 21: 11-13-16-55 62-73-76

1 Someone
2 Small
3 You
4 Blessings
5 May
6 Catch
7 And
8 Unusual
9 Hear
10 New
11 Radiate
12 Places
13 Your
14 Some
15 You
16 Personality
17 Household
18 Up
19 Good
20 Wait
21 Tighten
22 Choice
23 Wants
24 Appliances
25 Your
26 Deeds
27 With
28 Tidbits
29 Until
30 And
31 And
32 Letter
33 Need
34 Someone's
35 Purse
36 Or
37 Saying
38 Personal
39 Today
40 You're
41 Some
42 Sincere
43 Surprises
44 Attire
45 Asked
46 Wonderful
47 To
48 Some
49 Entertaining
50 Things
51 And
52 Extra
53 Are
54 On
55 Goodwill
56 Loosen
57 Friends
58 Your
59 About
60 Rest
61 Have
62 And
63 Writing
64 Before
65 Cooperation
66 Await
67 Making
68 Tensions
69 Long
70 Talk
71 Way
72 Check
73 Harmonious
74 Move
75 You
76 Thoughts
77 And
78 Will
79 Your
80 With
81 Spiritual
82 Need
83 Attention
84 You
85 Visit
86 Old
87 Pay
88 Advice
89 Off
90 Receipts

Good · Adverse · Neutral 2/11

Flower Show

ACROSS
1 —— poppy
7 —— dahlia
13 Spine pit in cacti
14 Oleic acid ester
15 European lousewort
16 More sorrowful
17 Memorandum
18 Drinking cup (dial.)
19 Lurer
23 Brain's domicile
26 Feminine appellation
27 Killed
31 Boundary (comb. form)
32 Mimickers
34 Masculine appellation
35 What flowers do in a breeze
36 Groups of players
37 Cover
38 Essential being
40 Route (ab.)
41 Dormant buds
42 Takes illy
45 Bridge term
47 Employs
50 —— gentian
52 Anoints
54 Natural endowment
55 Occupant
56 Grassy land surfaces
57 Inclinations

DOWN
1 Elongated fish
2 Algerian seaport
3 Mother of Apollo (myth.)
4 Marked with small spots
5 Feminine name
6 Born
7 Type of lettuce
8 Winged
9 Lebanese trees
10 Toddlers
11 Shoshonean Indians
12 Hindu weight
20 Small candles
21 Form a notion
22 Bizet heroine (opera)
23 Sharpen a razor
24 Greek love god
25 Helps
28 Easter flower
29 Great Lake
30 Soft plugs
32 Near
33 Steamship (ab.)
39 Expunger
41 Hebrew ascetic
43 Correct a literary work
44 Piano ——
45 Sliced cabbage (coll.)
46 Girl's appellation
48 Enthusiastic ardor
49 Dispatch
50 Courts (ab.)
51 Sol's dilemma
52 Pewter coin of Thailand
53 Thoroughfares (ab.)

Answer to Previous Puzzle

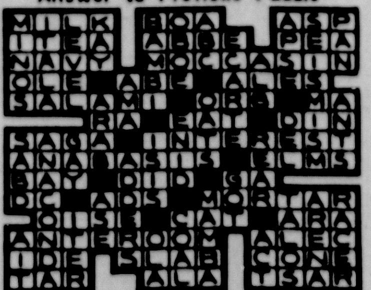

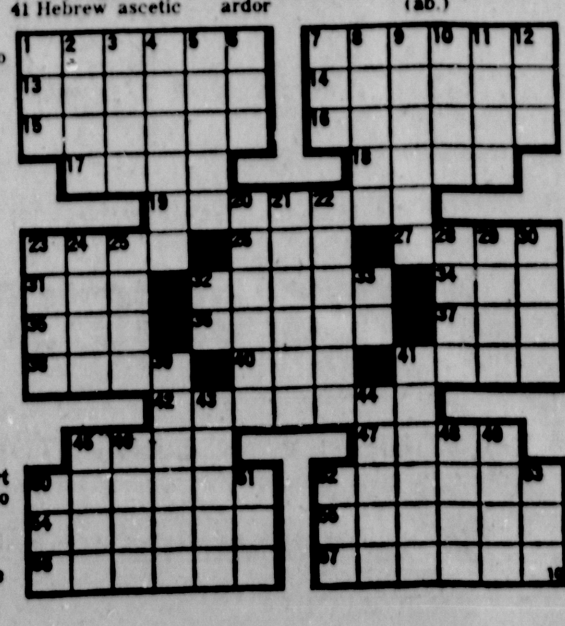

Today In U.S. History

By THE ASSOCIATED PRESS

Today is Saturday, Feb. 10, the 41st day of 1968. There are 325 days left in the year.

Today's highlight in history:

On this date in 1763, the Treaty of Paris was signed, ending the French and Indian War. France ceded Canada to England.

On this date:

In 1828, the South American revolutionary, Simon Bolivar, became ruler of Colombia.

In 1840, England's Queen Victoria married Prince Albert.

In 1846, members of the Mormon faith began an exodus west from Nauvoo, Ill.

In 1939, Pope Pius XI died.

In 1939, the Japanese occupied Hainan Island, off the south coast of China.

In 1962, the United States and the Soviet Union exchanged the captured American U2 pilot, Francis Gary Powers, for Soviet spy Rudolf Abel.

Ten years ago— In Indonesia, a revolutionary council in West Sumatra demanded formation of a new central government free of Communist influence.

Five years ago— A Communist-dominated conference of Asian and African nations, meeting in Moshi, Tanganyika, denounced the United Nations as a tool of so-called American imperialism.

One year ago — The 25th Amendment, dealing with presidential disability, became part of the U.S. Constitution as the 38th state ratified it.

A freight terminal at New York's Kennedy International Airport is capable of unloading 45 tons of jet cargo in 20 minutes.

New Eastern Look

PRINTED PATTERN

Look lean, lovely, elegantly oriental in the side-slit tunic and straight-legged pants. Combine two colors in silken weaves, easycare blends.

Printed Pattern 4916: **NEW** Misses' Sizes 8, 10, 12, 14, 16. Size 12 (bust 34) tunic 1¾ yds. 35-inch; pants 2⅜ yards.

SIXTY-FIVE CENTS in coins for each pattern—add 15 cents for each pattern for first-class mailing and special handling. Send to Anne Adams, care of **THE DAILY STANDARD**

458

Pattern Dept., 243 West 17th St., New York, N. Y. 10011. Print **NAME, ADDRESS** with **ZIP, SIZE** and **STYLE NUMBER.**

SPRING'S NEW LOOK is soft, pretty, feminine! Make it your look, choose from over 100 styles in our new Spring-Summer Pattern Catalog. Get one pattern free—clip coupon in Catalog. Send 50¢.

THE FAMILY CIRCUS By Bil Keane

"You keep calling me, Daddy. I'm down here by your knee."

CARNIVAL By Dick Turner

"He'd be great on food or denture commercials—absolutely the noisiest eater I've ever heard!"

TIZZY by Kate Osann

"For heavens sakes, I'LL go out and phone you!"

SIDE GLANCES By Gill Fox

"I insist that you lay off those vitamins, Emily. They're having a serious side effect on my pocketbook!"

THE RYATTS

PEANUTS by Schuiltz

MARY WORTH by Saunders & Ernst

CAPTAIN EASY by Leslie Turner

STEVE CANYON by Milton Caniff

THE PHANTOM by Falk & Berry

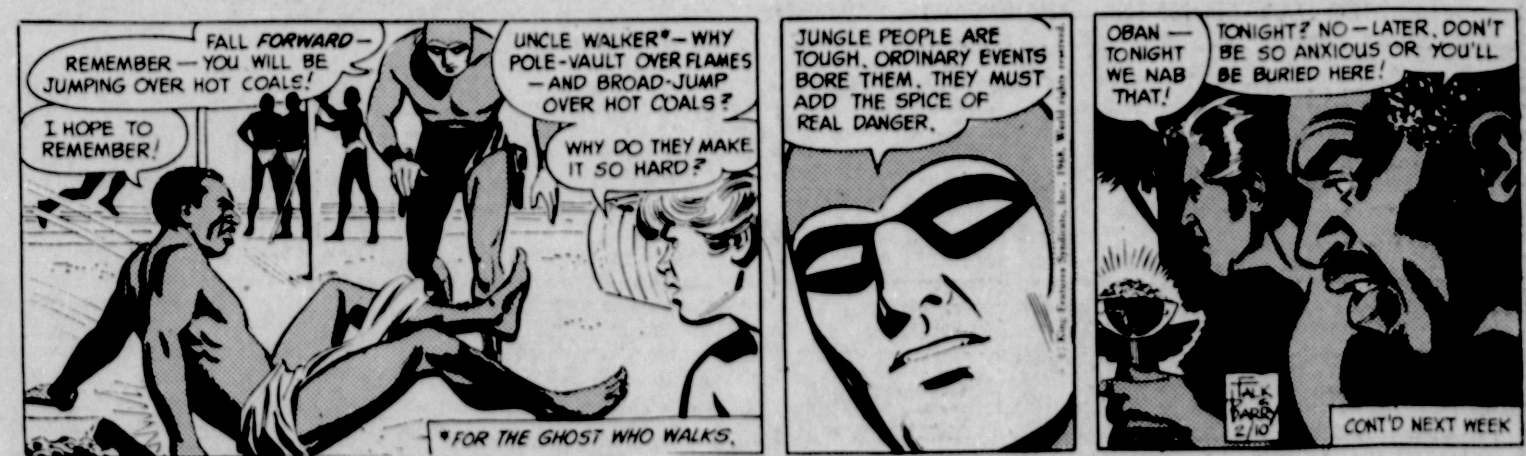

ALLEY OOP by V.T. Hamlin

BEETLE BAILEY by Mort Walker

Cape Girardeau Man Charges False Arrest

CAPE GIRARDEAU - A Cape Girardeau man has accused city police of making a false arrest and conducting an illegal search and seizure in connection with a raid on his home here Tuesday.

Police deny any illegal activity and say their case needs no defending.

James W. Baylor, 47, of Capaha Trail made the charge, contending city officers had made an arrest, search and confiscation without warrants.

Baylor charged that Detective Jack Theriac and Sgt. Eugene J. Gessert illegally arrested him at Police Headquarters Tuesday when he went there inquiring about his daughter.

Baylor also directed his charges against the two officers in connection with the search and seizure.

Police reported at the time that Baylor was arrested on a charge of contributing to the delinquency of a minor.

Earlier Tuesday, officers had arrested four juveniles on truancy charges at the Baylor home and said they confiscated numerous items.

Baylor said the false arrest stems from the fact police made no formal charge, had no warrant and no evidence that he had aided, encouraged or caused any minors to participate in any illegal conduct.

He explained he was not aware of what was happening at his home because he was at work. "How could I be guilty of a crime when I didn't even have knowledge of it?" he questioned.

Police put him a cell, he went on to say, and made him sign a property bond for release before any charge had even been filed.

The charged listed on the official arrest report says: "Hold pending charges (state) contributing to the delinquency of a minor (released)."

It was not signed by any officer as required before charges become official. There is no city ordinance covering this.

Baylor said no state warrant has been served on him either, charging him with anything. He said he remained free on bond today but there is still no charge. Customarily no bond is required if there is no charge against a person.

He also said police had no right to search his home because the search was not incidental to his arrest.

He said after police forced their way into the home without a warrant, they ransacked everything, took numerous items which belong to the family and left the residence in an upturned condition.

Baylor added that officers took pictures of the home's condition to use as evidence.

His lawyer issued this statement:

"Mr. Baylor feels his arrest and confinement in city jail was without legal cause.

"He also feels the ransacking of his house without a search warrant while he was at work and confiscation of numerous of his and his family's property for no apparent reason were outrageous acts not to be tolerated in a free society.

"He asked me to investigate the possibility of instituting legal action in an attempt to compensate him for his loss of property, some of which police deny taking and now possessing, for his loss of reputation and embarrassment and for violation of his right to be secure in his home from searches and seizures such as this."

Detective Theriac gave this statement:

There will be no debate in the newspaper from this office with any attorney in regard to any case. The Baylor case is legal and needs no defending on my part.

"I question the legality of any defense attorney attacking the integrity of a police officer in defense of the attorney's client before the case has has a chance to be heard in court.

"However, it seems to be a national trend and a new technique to degrade and lower the effectiveness of police operations."

Smugglers Seized

CHICAGO (AP)— Two women from Spain and a man from France were arrested at O'Hare International Airport Friday night by U.S. customs agents who said they were carrying 22 pounds of heroin worth $10 million on the retail market.

Agents said the heroin seizure was the largest in Chicago history.

USE THE DAILY STANDARD CLASSIFIED ADS

Idea Men Honored By Pork Producers

COLUMBIA - Money-making innovations in Missouri's swine industry have netted honors for a producer and an allied industry representative by the Missouri Pork Producers Association.

Dorsey Martin, Columbia, was named the outstanding commercial producer and Frank Patton, St. Louis, received the outstanding allied industry representative award.

The awards were made at the association's annual meeting held in conjunction with the Missouri Spring Barrow Show and performance-tested boar sale sponsored by the University of Missouri.

Martin started raising swine with 10 sows in 1959. He was the first producer to use slatted floors over lagoons. In 1962, he went to slats and crates over lagoons.

In 1963, he had increased to 30 sows and built his farrowing house with slats and crates over lagoons. This same year, he constructed a finishing house.

In 1965, he built another farrowing house for 33 sows, giving him a total of 70 sows. He also constructed another finishing house, 28 by 80 feet. He markets a thousand hogs a year.

He keeps his sows in crates six to seven weeks, including one week after the pigs have been weaned.

He has had over 700 visitors to his farm to see his operation, including some from England, Scotland, South America, and Africa.

This year Martin won three of the top four awards at the Boone County barrow show. He buys University of Missouri performance-tested boars and uses a three-way cross. He sells his animals on a grade and yield basis and uses the University's farm record system. He is also participating in a swine heat synchronization study by the University.

He has two daughters, one son, is a member of the school board, a deacon in his church, and a 4-H Club leader.

Frank Patton is a 1952 graduate of the University of Missouri-Columbia, majoring in animal husbandry. He was first employed by the Missouri Livestock Producers Association and in 1957 joined the Farmers Commission Company.

He is now general manager, covering St. Louis and Springfield.

He was honored specifically by the assocation for his marketing innovations and helping his producers get better breeding stock.

Patton does two things that many said "couldn't be done:"

1. He offers sows in graded lots to buyers -- meaning a better offering to the purcheser and a better price to his producers.

2. He offers uniform lots of pigs at the market. He takes the pigs from several breeders, grades them, weighs them, and pools them by lot.

He lives in St. Louis with his wife and four children.

Shotgun Taken; Three Arrested

W. Curtis, 225 North West St., reported to police at 7:59 p.m. Friday that his house was entered between 6 p.m. and 7:50 p.m. and a single shot 16 gauge shotgun was taken.

Entry was gained thrugh a window in the rear of the house, police reported.

In other police activity, Joe Thurman, Chicago, Ill., was arrested at 3:50 a.m. today on South Main St., and charged with driving while intoxicated.

Robert E. Washington, 207 Young St., was arrested at 12:30 p.m Friday and charged with burglary and larceny in connection with the theft of several turkeys, hams and meats from Vaughn's Fish Market. The theft occurred near the Thanksgiving holidays, police said.

Mrs. Margaret Bennett, 603 Carroll St., was charged by police Friday with failure to yield the right of way. The car she was driving struck the rear of an eastbound automobile driven by Theodore Gray, Columbus, Neb., on East Malone, police said. Mrs. Bennett was driving from the parking lot at the Midtowner Village Shopping Center when the accident occurred.

R. T. Woods, 205 Felker St., reported to police at 12:34 a.m. today that someone broke the rear glass in his car last night.

Martin Seagraves, route two, Sikeston, reported to police at 1:02 p.m. Friday that a coat was taken from his car between 11:30 a.m. and noon Friday while it was parked at the Imperial Bowling lanes on East Malone.

Dunklin Hospital Funds Allocated

JEFFERSON CITY (AP) — Gov. Warren E. Hearnes today allocated $6,493,701 of Hill-Burton funds to build or modernize Missouri hospitals.

Five general hospital construction grants totaling $2,928,676 were: Burge-Protestant Hospital at Springfield $292,868, to build student nurses resident facilities; Golden Valley Memorial Hospital at Clinton $1 million; Pike Memorial Hospital at Louisiana $937,500; Dunklin County Memorial Hospital at Kennett, $570,437; Sullivan County Hospital at Sullivan $127,871.

Six grants totaling $1,513,568 to build long-term care facilities included: St. Francis Hospital at Maryville $192,487; Dunklin County Memorial Hospital at Kennett $211,131; Mennonite LTC at Hannibal $397,130; St. John's Hospital at Joplin $430,576; Community Hospital Inc., at Sweet Springs, $127,487; Little Sisters of the Poor at Kansas City $172,757.

Two modernization projects totaling $1,348,372 included: Trinity - Lutheran Hospital at Kansas City $507,653; Greater Kansas City Baptist and Community Hospital $840,719.

Two tentative allocations were made: Kansas City General Hospital got $435,349 to replace obsolete facilities and the Burge Hospital, Springfield, got $217,736 for rehabilitation.

Valentine Affection Now Costs More

The cost of mailing Valentine's has gone up but they may travel faster than Cupid's dart.

Postage for all Valentines weighing an ounce or less is six cents, Postmaster Don Pasaka said.

The first class postage rate will provide jet flight service for Valentines destined to servicemen in Vietnam and other overseas lacations as well as airlift treatment for most domestic addresses more than 250 miles from the mailing point.

The four-cent rate for greeting cards has been eliminated.

The postmaster asks that cards be separated into local and out of town bundles.

USE THE DAILY STANDARD CLASSIFIED ADS

WEATHER FORECASTS relationship to irrigation were discussed Friday at Two Tony's restaurant. Speakers were H. W. Waldhauser, St. Louis, weather bureau; James D. McQuigg, climatologist, Columbia; Cecil Carney, Memphis, weather forecaster; Dr. Wayne Decker, Columbia, professor of atmospheric science at the University of Missouri; Leonard Hand, meteorologist, Delta Center Portageville; and Fereidoon Hashemi, graduate student from Iran, at the University of Missouri in Columbia.

Farmers Told How to Use Weather Data

Fifty heard a discussion of "Weather Relationships in Irrigation Practices," by seven specialists Friday at Two Tony's restaurant on West Malone Avenue.

Farmers were told how to use weather information for irrigation.

A new atmospheric science department has been opened at the University of Missouri, Columbia, with Dr. Wayne Decker, in charge. He explained water use by plants in an illustrated talk.

He explained that the sun is the source of all energy involved in evaporation of the moisture through plants and the soil. With records obtained over 75 years, computers can make accurate forecasts of the rainfall probability in Missouri, he said.

Rainfall is heavier in the Sikeston area in the winter, fall and spring which presented a problem of taking care of surplus water, as well as the run-off water during the planting season.

Leonard Hand, meteorologist at the Delta Center, Portageville, discussed water used by different crops, in various soil types and crop varieties.

Requirements for irrigation of water under Missouri's climatic conditions, were discussed by James McQuigg, state climatologist in Columbia.

H. W. Waldhauser, weather bureau meteorologist, St. Louis, discussed interpretation of and accuracy of preicpitation forecasts. These are useful in timing irrigation practices.

Other speakers were Cecil Carney, agricultural forecaster, Memphis, who spoke on weather forecasts fof farming in Southeast Missouri, and David Horner, director of user services of the weather bureau in Columbia, who spoke on the use of radar and other information and Fereidoon Hashemi, of Iran, who is working on his doctors degree at the University of Missouri in atmospheric science.

Plans for Boy Scout Exhibition Unveiled

Unit leaders and den mothers of the Okeechobee Boy Scout district received tickets and information on the district Scout Exposition at a Scout Roundtable at the First Christian Church. Dale Beaird, exposition chairman, previewed the show.

Tickets will be sold by each Scout. Children under 8 will be admitted 'ree. If a Scout sells 10 tickets, he will receive a special neckerchief slide and four Scout Bucks. A Scout Buck may be redeemed at the Scout distributor for merchandise. If a Scout sells 20 tickets he received the neckerchief slide and six Scout bucks, 30 tickets gets him eight scout bucks, 40, 10 bucks, and if he sells 50 tickets he will receive 15 Scout bucks.

It was announced also that the district would have top ticket salesmen awards. The Cub Scout and Boy Scout selling the most tickets in the district will receive a paid trip to either Philmont Scout ranch or the Charles L. Sommers Canoe base. To qualify for the trip the Explorer must sell more than 75 tickets.

The Scout units themselves will retain 30 per cent of the tickets their boys sell and any profit realized from the show will go for development at Camp Lewallen. Camp Lewallen is the summer camp of the Southeast Missouri Council, Boy Scouts of America.

Beaird explained the program for this year's show, pointing out items on a scale model constructed by Richard Fussell.

The program, still in the planning stage, will involve each Scout unit in the district having an eight foot by eight foot booth. In the booth the Scout units will be showing, demonstrating or teaching the audience about Scouting. The show will have a Pine Wood derby race and pocket derby race for Cub Scouts.

Units may have skits and demonstrations on stage.

Former Perkins Man Wounded

PERKINS -- Sp/4 Boyd Bumgardaner, 20, son of Mr. and Mrs. Calvin Bumgardaner, Flint, Mich., formerly of Perkins, was wounded in action in Vietnam last Saturday.

He was hit in the neck by a fragment from a hand grenade when the Viet Cong tried to overrun a position. Physicians at the 93rd evacuation hospital at Long Bien decided to leave the metal fragment in the soldier's neck rather than attempt to remove it.

Bumgardaner attended school in Perkins and Oran before moving to Flint. He is serving with B company, 2/3, 199th Bde.

He is the nephew of F. M. Bumgardaner and Mrs. E. L. Calliotte of Perkins. His maternal grandparents are Mr. and Mrs. Charles Standley, also of Perkins.

Two-Year-old Wright Girl Dies

NEW MADRID - Billie Jean Wright, 2, daughter of C. D. and Hannah Sue Wright, died at 4 a.m. Friday at home.

She was born in Lilbourn Sept. 30, 1965.

The body is at Richards Funeral Home.

Mrs. Allen Buys Ward Order Store

The Montgomery Ward Company catalog store, 111 East Center, has been purchased by Mrs. Dessie Allen from the company effective Feb. 1.

The store will continue as a catalog store agency with the Montgomery Ward Company, Mrs. Allen said.

She was first employed by the Montgomery Ward Company in September of 1959. She managed a Ward store at Fort Smith, Ark., from June, 1961, to May, 1962. She was a training and field supervisor for the company from May, 1962, to October, 1965, when she moved to 907 Patricia Dr.

Mrs. Allen has one son, Ensign Burnice Barnett, Jacksonville, Fla., and a stepson, Joel Allen, a ninth grade pupil at junior high school.

Mrs. Allen is a member of the Business and Professional Woman's club and chapter 137, Order of the Eastern Star.

Dessie Allen

Marvin Spencer Dies Unexpectedly

Vernon St., was dead on arrival at the Missouri Delta Community hospital, Friday, at 8:30 p.m. He had worked Friday at Malone and Hyde.

Spencer moved to Sikeston three months ago.

He was born in New Madrid, Dec. 14, 1947, son of William and Pansy Shaw Spencer. He married Miss Patsy Ruth Richie, Sept. 3, 1966. She survives.

Other survivors are his father; two brothers, William Harvey Spencer, Harvey, Ill., and Glen Lee Spencer, St. Louis; one sister, Mrs. Lillian Joan Jones, Harvey, Ill.

Servcies will be Monday at 2 p.m. in the Canalou Assembly of God church, with the Rev. Jess Duncan, officiating.

Burial will be in Evergreen cemetery at New Madrid, with Jackson Funeral Home in charge.

Three Groups to Sing at Church

The Chapelaires quartet of Granite City, Ill., the Jubileers quartet of Sikeston and the Faithmen trio of Cape Girardeau will sing at 7:30 p.m. Sunday at the First Assembly of God church.

The Rev. T. A. McDonough is pastor.

USE THE DAILY STANDARD CLASSIFIED ADS

5,470 City Stickers Sold

A total of 5,470 city auto licenses have been sold to date City Collector Ronald Lee said today.

In 1967, about 6,000 city stickers were sold. About 1,000 are expected to be sold yet this year.

George R. Faust Charleston, Dies

CHARLESTON -- George Russell "Jim" Faust, 60, died Friday at 11:30 p.m. after an illness of one year. He was born April 23, 1907, son of Mr. and Mrs. George William Faust, and lived here his entire life.

Surviving are five sisters, Mrs. Kiah Smith, Charleston, Mrs. George Shultz, Cairo, Mrs. Harry Summers, Mrs. C. L. Stewart and Miss Kathryn Faust, all of Charleston.

Services will be Monday at 2 p.m. in the McMikle Funeral Chapel.

Burial will be in Oak Grove cemetery.

Fitting Title

CHARLOTTE, N.C. (AP) — High winds Friday blew the marquee off the Carolina Theater, where "Gone With the Wind" was playing.

Scale insects are those which secrete scales to form their body covering.

State Highway Commission Issued Call For Road Work

The Missouri State Highway Commission has issued a request for bids on February 16 estimated to cost $4,250,000 in highway construction and improvements covering 32.2 miles of the state's highways in ten counties.

Interstate system work includes:

CLINTON: Interstate Route 35 -- installation of two rest area facilities (grading, paving, lighting, signing, sewerage, buildings, etc.) at a point about two miles north of Holt.

ST. CHARLES: Interstate Route 70 -- 0.4 mile grading, culverts, bridging and 20-foot wide bituminous mat surfacing of the Interstate 70 north outer roadway at Belleau Creek, east of O'Fallon. Includes a 123-foot continuous I-beam bridge over Belleau Creek.

Primary system projects are:

DAVIESS: Route 6 -- 2.7 miles grading, bridging, culverts and 24-foot wide portland cement conrete paving from east of Route MM, in Gallatin, to about one mile west of Route O. Includes a double 10 by 9-foot concrete box culvert at Indian Creek; a 449-foot continuous I-beam and continuous plate girder structure over the Grand River; a 112-foot concrete slab bridge over an overflow and branch of the Grand River; and a double 10 by 14-foot concrete box culvert also at an overflow and branch of the Grand River.

PUTNAM: U.S. Route 136 -- 16.5 miles of 22-foot wide bituminous mat surfacing from Route 139 east through Lucerne to Route 5, at Unionville.

SALINE-HOWARD: Route 240-- sandblasting and painting the existing 2,087-foot Missouri River bridge, at Glasgow.

CALLAWAY: U.S. Route 63 -- 1.2 miles grading, culvert, bridging and 24-foot wide portland cement concrete paving from about three miles northwest of Cedar City, northwest. Includes a 260-foot continuous plate girder bridge over Cedar Creek.

BUTLER-STODDARD: U. S. Route 60 -- 9.1 miles shaping shoulders and 24 - foot wide asphaltic concrete resurfacing from east of Route NN, east of Poplar Bluff, east.

Essay Contests Held During History Month

NEW MADRID - The National Society Daughters of the American Revolution is commemorating February as American History month. Mrs. William Henry Sullivan Jr., president general and the American History committee are sponsoring programs to encourage the study of American History, particularly with youth.

The Lucy Jefferson Lewis Chapter of the Daughters of the American Revolution has arranged for the observance of historic events.

Mayors of New Madrid and Portageville have proclaimed February as American History Month.

The Diamond Jubilee of the national society is being celebrated with an American History contest for a college scholarship of $8,000 to a student of American History. Denise Gamel is sponsored by the chapter in this competition.

Grades 5, 6, 7 and 8, sponsored by the chapter, are participating in a national essary contest to promote American history. The subject for the essay is "An American Inventor."

American history students of New Madrid are competing in an essay contest on "General Jeff Thompson," Civil War patriot of New Madrid County.

Rotary Anns Will Be Guests In New Madrid

NEW MADRID - The Rotary Club will meet at the Country Club Monday at 7 p.m. for dinner and entertainment. Rotary Anns will be guests.

F. M. Baird will be in charge of the program, "Youth Recognition."

Denise Gamel will speak on "My Views of School" and give a history of New Madrid.

A group of five girls, the Soul Sisters, will sing novelty and folk songs. Members of the group are Linda Nowell, Ann Hart, Frances Jones, Freddi Femmer and Paul Tollison.

Society's Children, a rock and roll band, will entertain with instrumental and vocal selections. Members of the band are Pat Robertson, Eddie Harris, Kenny Kell, Mike Musick, Jimmy Tollison and Dick Bartlett.

INTRODUCING
A Gift of Love
FOR
Valentine

by Van Dell
A beautiful pin with a birthstone for each member of the family. She will cherish it forever.
For Only $12.50
WRIGHT'S JEWELRY
RAYMOND & BETTY
125 N. NEW MADRID

ATTENTION MR. FARMER
Now Producing
HIGH CALCIUM (WHITE) AGRICULTURE LIMESTONE
MEETS MAXIMUM REQUIREMENTS FOR MISSOURI & ARKANSAS ACP PROGRAMS

TRUCKS LOADING 6 A.M.-11 P.M.
MONDAY THRU SATURDAY
GRAY'S POINT QUARRY
OWNED & OPERATED BY
WEST LAKE QUARRY & MATERIAL CO.
CO4-2105 ILLMO, MO.

Ten Year Written Guarantee
ON
ZENITH'S COLOR TV
STEEL CHASSIS & WIRING
PALMER COLOR TV
SALES & SERVICE
206 E. MALONE 471-2634

COME IN! Take A Look
and Test-Drive this Quality
DOZERS & BACK HOES............
DOZERS
LOADERS
Do an Earth Shaking job

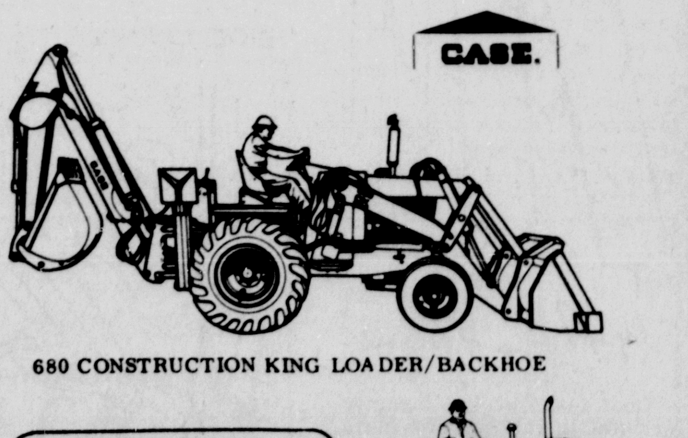

680 CONSTRUCTION KING LOADER/BACKHOE
COMPLETE LINE OF PARTS & ATTACHMENTS
Finest Service Around

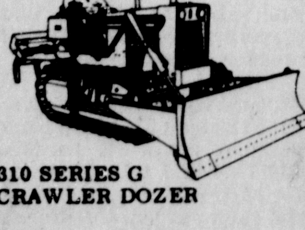

310 SERIES G CRAWLER DOZER
LEIBLE & CRUMPECKER
IMPLEMENT CO.
HIWAY 60 EAST SIKESTON, MO.
YOUR
J.I. CASE DEALER

For your Valentine
FEB. 14 WED.
Russell Stover CANDIES
ASSORTED CHOCOLATES
1 lb. box $1.80
2 lb. box 3.50

RED FOIL HEARTS
5½ oz. 90¢
8 oz. $1.35
1 lb. $2.35
1¾ lb. $3.85

ALSO FANCY SATIN HEARTS
$3.65 to $10.00
VALENTINE'S DAY IS WEDNESDAY, FEBRUARY 14TH
WHITE'S DRUG STORE
Louie and Agatha Largent
YOUR REXALL DRUG STORE
WE GIVE QUALITY STAMPS
108 N. NEW MADRID 471-0274

Cape Girardeau Man Charges False Arrest

CAPE GIRARDEAU - A Cape Girardeau man has accused city police of making a false arrest and conducting an illegal search and seizure in connection with a raid on his home here Tuesday.

Police deny any illegal activity and say their case needs no defending.

James W. Baylor, 47, of Capaha Trail made the charge, contending city officers had made an arrest, search and confiscation without warrants.

Baylor charged that Detective Jack Theriac and Sgt. Eugene J. Gessert illegally arrested him at Police Headquarters Tuesday when he went there inquiring about his daughter.

Baylor also directed his charges against the two officers in connection with the search and seizure.

Police reported at the time that Baylor was arrested on a charge of contributing to the delinquency of a minor.

Earlier Tuesday, officers had arrested four juveniles on truancy charges at the Baylor home and said they confiscated numerous items.

Baylor said the false arrest stems from the fact police made no formal charge, had no warrant and no evidence that he had aided, encouraged or caused any minors to participate in any illegal conduct.

He explained he was not aware of what was happening at his home because he was at work. "How could I be guilty of a crime when I didn't even have knowledge of it?" he questioned.

Police put him a cell, he went on to say, and made him sign a property bond for release before any charge had even been filed.

The charged listed on the official arrest report says: "Hold pending charges (state) contributing to the delinquency of a minor (released)."

It was not signed by any officer as required before charges become official. There is no city ordinance covering this.

Baylor said no state warrant has been served on him either, charging him with anything. He said he remained free on bond today but there is still no charge. Customarily no bond is required if there is no charge against a person.

He also said police had no right to search his home because the search was not incidental to his arrest.

He said after police forced their way into the home without a warrant, they ransacked everything, took numerous items which belong to the family and left the residence in an upturned condition.

Baylor added that officers took pictures of the home's condition to use as evidence.

His lawyer issued this statement:

"Mr. Baylor feels his arrest and confinement in city jail was without legal cause.

"He also feels the ransacking of his house without a search warrant while he was at work and confiscation of numerous of his and his family's property for no apparent reason were outrageous acts not to be tolerated in a free society.

"He asked me to investigate the possibility of instituting legal action in an attempt to compensate him for his loss of property, some of which police deny taking and now possessing, for his loss of reputation and embarrassment and for violation of his right to be secure in his home from searches and seizures such as this."

Detective Theriac gave this statement:

There will be no debate in the newspaper from this office with any attorney in regard to any case. The Baylor case is legal and needs no defending on my part.

"I question the legality of any defense attorney attacking the integrity of a police officer in defense of the attorney's client before the case has has a chance to be heard in court.

"However, it seems to be a national trend and a new technique to degrade and lower the effectiveness of police operations."

Smugglers Seized

CHICAGO (AP)— Two women from Spain and a man from France were arrested at O'Hare International Airport Friday night by U.S. customs agents who said they were carrying 22 pounds of heroin worth $10 million on the retail market.

Agents said the heroin seizure was the largest in Chicago history.

USE THE DAILY STANDARD CLASSIFIED ADS

Shotgun Taken; Three Arrested

W. Curtis, 225 North West St., reported to police at 7:59 p.m. Friday that his house was entered between 6 p.m. and 7:50 p.m. and a single shot 16 gauge shotgun was taken.

Entry was gained thrugh a window in the rear of the house, police reported.

In other police activity, Joe Thurman, Chicago, Ill., was arrested at 3:50 a.m. today on South Main St., and charged with driving while intoxicated.

Robert E. Washington, 207 Young St., was arrested at 12:30 p.m Friday and charged with burglary and larceny in connection with the theft of several turkeys, hams and meats from Vaughn's Fish Market. The theft occurred near the Thanksgiving holidays, police said.

Mrs. Margaret Bennett, 603 Carroll St., was charged by police Friday with failure to yield the right of way. The car she was driving struck the rear of an eastbound automobile driven by Theodore Gray, Columbus, Neb., on East Malone, police said. Mrs. Bennett was driving from the parking lot at the Midtowner Village Shopping Center when the accident occurred.

R. T. Woods, 205 Felker St., reported to police at 12:34 a.m. today that someone broke the rear glass in his car last night.

Martin Seagraves, route two, Sikeston, reported to police at 1:02 p.m. Friday that a coat was taken from his car between 11:30 a.m. and noon Friday while it was parked at the Imperial Bowling lanes on East Malone.

Dunklin Hospital Funds Allocated

JEFFERSON CITY (AP) — Gov. Warren E. Hearnes today allocated $6,493,701 of Hill-Burton funds to build or modernize Missouri hospitals.

Five general hospital construction grants totaling $2,928,676 were: Burge-Protestant Hospital at Springfield $292,868, to build student nurses resident facilities; Golden Valley Memorial Hospital at Clinton $1 million; Pike Memorial Hospital at Louisiana $937,500; Dunklin County Memorial Hospital at Kennett, $570,437; Sullivan County Hospital at Sullivan $127,871.

Six grants totaling $1,513,568 to build long-term care facilities included: St. Francis Hospital at Maryville $192,487; Dunklin County Memorial Hospital at Kennett $211,131; Mennonite LTC at Hannibal $397,130; St. John's Hospital at Joplin $430,576; Community Hospital Inc., at Sweet Springs, $127,487; Little Sisters of the Poor at Kansas City $172,757.

Two modernization projects totaling $1,348,372 included: Trinity - Lutheran Hospital at Kansas City $507,653; Greater Kansas City Baptist and Community Hospital $840,719.

Two tentative allocations were made: Kansas City General Hospital got $435,349 to replace obsolete facilities and the Burge Hospital, Springfield, got $217,736 for rehabilitation.

Valentine Affection Now Costs More

The cost of mailing Valentine's has gone up but they may travel faster than Cupid's dart.

Postage for all Valentines weighing an ounce or less is six cents, Postmaster Don Pasaka said.

The first class postage rate will provide jet flight service for Valentines destined to servicemen in Vietnam and other overseas lacations as well as airlift treatment for most domestic addresses more than 250 miles from the mailing point.

The four-cent rate for greeting cards has been eliminated.

The postmaster asks that cards be separated into local and out of town bundles.

USE THE DAILY STANDARD CLASSIFIED ADS

WEATHER FORECASTS relationship to irrigation were discussed Friday at Two Tony's restaurant. Speakers were H. W. Waldhauser, St. Louis, weather bureau; James D. McQuigg, climatologist, Columbia; Cecil Carney, Memphis, weather forecaster; Dr. Wayne Decker, Columbia, professor of atmospheric science at the University of Missouri; Leonard Hand, meteorologist, Delta Center Portageville; and Fereidoon Hashemi, graduate student from Iran, at the University of Missouri in Columbia.

Farmers Told How to Use Weather Data

Fifty heard a discussion of "Weather Relationships in Irrigation Practices," by seven specialists Friday at Two Tony's restaurant on West Malone Avenue.

Farmers were told how to use weather information for irrigation.

A new atmospheric science department has been opened at the University of Missouri, Columbia, with Dr. Wayne Decker, in charge. He explained water use by plants in an illustrated talk.

He explained that the sun is the source of all energy involved in evaporation of the moisture through plants and the soil. With records obtained over 75 years, computers can make accurate forecasts of the rainfall probability in Missouri, he said.

Rainfall is heavier in the Sikeston area in the winter, fall and spring which presented a problem of taking care of surplus water, as well as the runoff water during the planting season.

Leonard Hand, meteorologist at the Delta Center, Portageville, discussed water used by different crops, in various soil types and crop varieties.

Requirements for irrigation of water under Missouri's climatic conditions, were discussed by James McQuigg, state climatologist in Columbia.

H. W. Waldhauser, weather bureau meteorologist, St. Louis, discussed interpretation of and accuracy of preicpitation forecasts. These are useful in timing irrigation practices.

Other speakers were Cecil Carney, agricultural forecaster, Memphis, who spoke on weather forecasts fof farming in Southeast Missouri, and David Horner, director of user services of the weather bureau in Columbia, who spoke on the use of radar and other information and Fereidoon Hashemi, of Iran, who is working on his doctors degree at the University of Missouri in atmospheric science.

Plans for Boy Scout Exhibition Unveiled

Unit leaders and den mothers of the Okeechobee Boy Scout district received tickets and information on the district Scout Exposition at a Scout Roundtable at the First Christian Church. Dale Beaird, exposition chairman, previewed the show.

Tickets will be sold by each Scout. Children under 8 will be admitted ree. If a Scout sells 10 tickets, he will receive a special neckerchief slide and four Scout Bucks. A Scout Buck may be redeemed at the Scout distributor for merchandise. If a Scout sells 20 tickets he received the neckerchief slide and six Scout bucks, 30 tickets gets him eight scout bucks, 40, 10 bucks, and if he sells 50 tickets he will receive 15 Scout bucks.

It was announced also that the district would have top ticket salesmen awards. The Cub Scout and Boy Scout selling the most tickets in the district will receive a paid trip to either Philmont Scout ranch or the Charles L. Sommers Canoe base. To qualify for the trip the Explorer must sell more than 75 tickets.

The Scout units themselves will retain 30 per cent of the tickets their boys sell and any profit realized from the show will go for development at Camp Lewallen. Camp Lewallen is the summer camp of the Southeast Missouri Council, Boy Scouts of America.

Beaird explained the program for this year's show, pointing out items on a scale model constructed by Richard Fussell.

The program, still in the planning stage, will involve each Scout unit in the district having an eight foot by eight foot booth. In the booth the Scout units will be showing, demonstrating or teaching the audience about Scouting. The show will have a Pine Wood derby race and pocket derby race for Cub Scouts.

Units may have skits and demonstrations on stage.

Former Perkins Man Wounded

PERKINS -- Sp/4 Boyd Bumgardaner, 20, son of Mr. and Mrs. Calvin Bumgardaner, Flint, Mich., formerly of Perkins, was wounded in action in Vietnam last Saturday.

He was hit in the neck by a fragment from a hand grenade when the Viet Cong tried to overrun a position. Physicians at the 93rd evacuation hospital at Long Bien decided to leave the metal fragment in the soldier's neck rather than attempt to remove it.

Bumgardaner attended school in Perkins and Oran before moving to Flint. He is serving with B company, 2/3, 199th Bde.

He is the nephew of F. M. Bumgardaner and Mrs. E. L. Calliotte of Perkins. His maternal grandparents are Mr. and Mrs. Charles Standley, also of Perkins.

Two-Year-old Wright Girl Dies

NEW MADRID - Billie Jean Wright, 2, daughter of C. D. and Hannah Sue Wright, died at 4 a.m. Friday at home.

She was born in Lilbourn Sept. 30, 1965.

The body is at Richards Funeral Home.

Mrs. Allen Buys Ward Order Store

The Montgomery Ward Company catalog store, 111 East Center, has been purchased by Mrs. Dessie Allen from the company effective Feb. 1.

The store will continue as a catalog store agency with the Montgomery Ward Company, Mrs. Allen said.

She was first employed by the Montgomery Ward Company in September of 1959. She managed a Ward store at Fort Smith, Ark., from June, 1961, to May, 1962. She was a training and field supervisor for the company from May, 1962, to October, 1965, when she moved to 907 Patricia Dr.

Mrs. Allen has one son, Ensign Burnice Barnett, Jacksonville, Fla., and a stepson, Joel Allen, a ninth grade pupil at junior high school.

Mrs. Allen is a member of the Business and Professional Woman's club and chapter 137, Order of the Eastern Star.

Dessie Allen

Marvin Spencer Dies Unexpectedly

Vernon St., was dead on arrival at the Missouri Delta Community hospital, Friday, at 8:30 p.m. He had worked Friday at Malone and Hyde.

Spencer moved to Sikeston three months ago.

He was born in New Madrid, Dec. 14, 1947, son of William and Pansy Shaw Spencer. He married Miss Patsy Ruth Richie, Sept. 3, 1966. She survives.

Other survivors are his father; two brothers, William Harvey Spencer, Harvey, Ill., and Glen Lee Spencer, St. Louis; one sister, Mrs. Lillian Joan Jones, Harvey, Ill.

Servcies will be Monday at 2 p.m. in the Canalou Assembly of God church, with the Rev. Jess Duncan, officiating.

Burial will be in Evergreen cemetery at New Madrid, with Jackson Funeral Home in charge.

Three Groups to Sing at Church

The Chapelaires quartet of Granite City, Ill., the Jubileers quartet of Sikeston and the Faithmen trio of Cape Girardeau will sing at 7:30 p.m. Sunday at the First Assembly of God church.

The Rev. T. A. McDonough is pastor.

USE THE DAILY STANDARD CLASSIFIED ADS

5,470 City Stickers Sold

A total of 5,470 city auto licenses have been sold to date City Collector Ronald Lee said today.

In 1967, about 6,000 city stickers were sold. About 1,000 are expected to be sold yet this year.

George R. Faust Charleston, Dies

CHARLESTON -- George Russell "Jim" Faust, 60, died Friday at 11:30 p.m. after an illness of one year. He was born April 23, 1907, son of Mr. and Mrs. George William Faust, and lived here his entire life.

Surviving are five sisters, Mrs. Kiah Smith, Charleston, Mrs. George Shultz, Cairo, Mrs. Harry Summers, Mrs. C. L. Stewart and Miss Kathryn Faust, all of Charleston.

Services will be Monday at 2 p.m. in the McMikle Funeral Chapel.

Burial will be in Oak Grove cemetery.

Fitting Title

CHARLOTTE, N.C. (AP) — High winds Friday blew the marquee off the Carolina Theater, where "Gone With the Wind" was playing.

Scale insects are those which secrete scales to form their body covering.

State Highway Commission Issued Call For Road Work

The Missouri State Highway Commission has issued a request for bids on February 16 estimated to cost $4,250,000 in highway construction and improvements covering 32.2 miles of the state's highways in ten counties.

Interstate system work includes:

CLINTON: Interstate Route 35 -- installation of two rest area facilities (grading, paving, lighting, signing, sewerage, buildings, etc.) at a point about two miles north of Holt.

ST. CHARLES: Interstate Route 70 -- 0.4 mile grading, culverts, bridging and 20-foot wide bituminous mat surfacing of the Interstate 70 north outer roadway at Belleau Creek, east of O'Fallon. Includes a 123-foot continuous I-beam bridge over Belleau Creek.

Primary system projects are:

DAVIESS: Route 6 -- 2.7 miles grading, bridging, culverts and 24-foot wide portland cement conrete paving from east of Route MM, in Gallatin, to about one mile west of Route O. Includes a double 10 by 9-foot concrete box culvert at Indian Creek; a 449-foot continuous I-beam and continuous plate girder structure over the Grand River; a 112-foot concrete slab bridge over an overflow and branch of the Grand River; and a double 10 by 14-foot concrete box culvert also at an overflow and branch of the Grand River.

PUTNAM: U.S. Route 136 -- 16.5 miles of 22-foot wide bituminous mat surfacing from Route 139 east through Lucerne to Route 5, at Unionville.

SALINE-HOWARD: Route 240-- sandblasting and painting the existing 2,087-foot Missouri River bridge, at Glasgow.

CALLAWAY: U.S. Route 63 -- 1.2 miles grading, culvert, bridging and 24-foot wide portland cement concrete paving from about three miles northwest of Cedar City, northwest. Includes a 260-foot continuous plate girder bridge over Cedar Creek.

BUTLER-STODDARD: U. S. Route 60 -- 9.1 miles shaping shoulders and 24 - foot wide asphaltic concrete resurfacing from east of Route NN, east of Poplar Bluff, east.

Essay Contests Held During History Month

NEW MADRID - The National Society Daughters of the American Revolution is commemorating February as American History month. Mrs. William Henry Sullivan Jr., president general and the American History committee are sponsoring programs to encourage the study of American History, particularly with youth.

The Lucy Jefferson Lewis Chapter of the Daughters of the American Revolution has arranged for the observance of historic events.

Mayors of New Madrid and Portageville have proclaimed February as American History Month.

The Diamond Jubilee of the national society is being celebrated with an American History contest for a college scholarship of $8,000 to a student of American History. Denise Gamel is sponsored by the chapter in this competition.

Grades 5, 6, 7 and 8, sponsored by the chapter, are participating in a national essary contest to promote American history. The subject for the essay is "An American Inventor."

American history students of New Madrid are competing in an essay contest on "General Jeff Thompson," Civil War patriot of New Madrid County.

Rotary Anns Will Be Guests In New Madrid

NEW MADRID - The Rotary Club will meet at the Country Club Monday at 7 p.m. for dinner and entertainment. Rotary Anns will be guests.

F. M. Baird will be in charge of the program, "Youth Recognition."

Denise Gamel will speak on "My Views of School" and give a history of New Madrid.

A group of five girls, the Soul Sisters, will sing novelty and folk songs. Members of the group are Linda Nowell, Ann Hart, Frances Jones, Freddi Femmer and Paul Tollison.

Society's Children, a rock and roll band, will entertain with instrumental and vocal selections. Members of the band are Pat Robertson, Eddie Harris, Kenny Kell, Mike Musick, Jimmy Tollison and Dick Bartlett.

Idea Men Honored By Pork Producers

COLUMBIA - Money-making innovations in Missouri's swine industry have netted honors for a producer and an allied industry representative by the Missouri Pork Producers Association.

Dorsey Martin, Columbia, was named the outstanding commercial producer and Frank Patton, St. Louis, received the outstanding allied industry representative award.

The awards were made at the association's annual meeting held in conjunction with the Missouri Spring Barrow Show and performance-tested boar sale sponsored by the University of Missouri.

Martin started raising swine with 10 sows in 1959. He was the first producer to use slatted floors over lagoons. In 1962, he went to slats and crates over lagoons.

In 1963, he had increased to 30 sows and built his farrowing house with slats and crates over lagoons. This same year, he constructed a finishing house.

In 1965, he built another farrowing house for 33 sows, giving him a total of 70 sows. He also constructed another finishing house, 28 by 80 feet. He markets a thousand hogs a year.

He keeps his sows in crates six to seven weeks, including one week after the pigs have been weaned.

He has had over 700 visitors to his farm to see his operation, including some from England, Scotland, South America, and Africa.

This year Martin won three of the top four awards at the Boone County barrow show. He buys University of Missouri performance-tested boars and uses a three-way cross. He sells his animals on a grade and yield basis and uses the University's farm record system. He is also participating in a swine heat synchronization study by the University.

He has two daughters, one son, is a member of the school board, a deacon in his church, and a 4-H Club leader.

Frank Patton is a 1952 graduate of the University of Missouri-Columbia, majoring in animal husbandry. He was first employed by the Missouri Livestock Producers Association and in 1957 joined the Farmers Commission Company.

He is now general manager, covering St. Louis and Springfield.

He was honored specifically by the assocation for his marketing innovations and helping his producers get better breeding stock.

Patton does two things that many said "couldn't be done:"

1. He offers sows in graded lots to buyers -- meaning a better offering to the purcheser and a better price to his producers.

2. He offers uniform lots of pigs at the market. He takes the pigs from several breeders, grades them, weighs them, and pools them by lot.

He lives in St. Louis with his wife and four children.

INTRODUCING
A Gift of Love
FOR
Valentine

by Van Dell
A beautiful pin with a birthstone for each member of the family. She will cherish it forever.
For Only $12.50
WRIGHT'S JEWELRY
RAYMOND & BETTY
125 N. NEW MADRID

ATTENTION MR. FARMER
Now Producing
HIGH CALCIUM (WHITE) AGRICULTURE LIMESTONE
MEETS MAXIMUM REQUIREMENTS FOR MISSOURI & ARKANSAS ACP PROGRAMS

TRUCKS LOADING 6 A.M.-11 P.M.
MONDAY THRU SATURDAY
GRAY'S POINT QUARRY
OWNED & OPERATED BY
WEST LAKE QUARRY & MATERIAL CO.
CO4-2105 ILLMO, MO.

Ten Year Written Guarantee
ON
ZENITH'S COLOR TV
STEEL CHASSIS & WIRING
PALMER COLOR TV
SALES & SERVICE
206 E. MALONE 471-2634

COME IN! Take A Look
and Test-Drive this Quality
DOZERS & BACK HOES
DOZERS
LOADERS
Do an Earth Shaking job
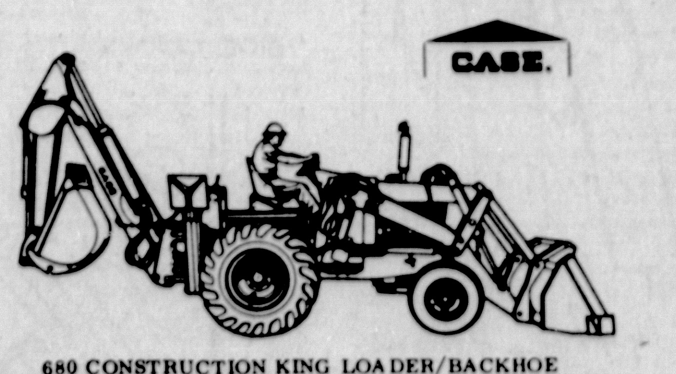

680 CONSTRUCTION KING LOADER/BACKHOE
COMPLETE LINE OF PARTS & ATTACHMENTS
Finest Service Around

310 SERIES G CRAWLER DOZER
LEIBLE & CRUMPECKER IMPLEMENT CO.
HIWAY 60 EAST SIKESTON, MO.
YOUR
J.I. CASE DEALER

For your Valentine

ASSORTED CHOCOLATES
1 lb. box $1.80
2 lb. box 3.50
RED FOIL HEARTS
5½ oz. 90¢
8 oz. $1.35
1 lb. $2.35
1½ lb. $3.85
ALSO FANCY SATIN HEARTS
$3.65 to $10.00
VALENTINE'S DAY IS WEDNESDAY, FEBRUARY 14TH
WHITE'S DRUG STORE
Louie and Agatha Largent
YOUR REXALL DRUG STORE
WE GIVE QUALITY STAMPS
108 N. NEW MADRID 471-0274